



Lighting CATALOGUE

2024-2025

Who We Are

Smart lighting company established in 2016 as a lighting solution provider working with the projects from the designing phase passing through the products estimation till installing it on the site .

Based in the Egyptian market specialized at energy saving field by using led lighting systems, as we have factory that making over 50% of our products in Egypt with high quality according to universality specifications.

Smart lighting company is dealing with the elite of international companies specialized at the lighting systems, like (Cree - Osram - Schwabe - Bridgelux - Phillips - Samsung) in manufacturing chips field with both type (COB - SMD) and (Phillips - Meanwell - Schwabe - Tridonic) on manufacturing drivers.

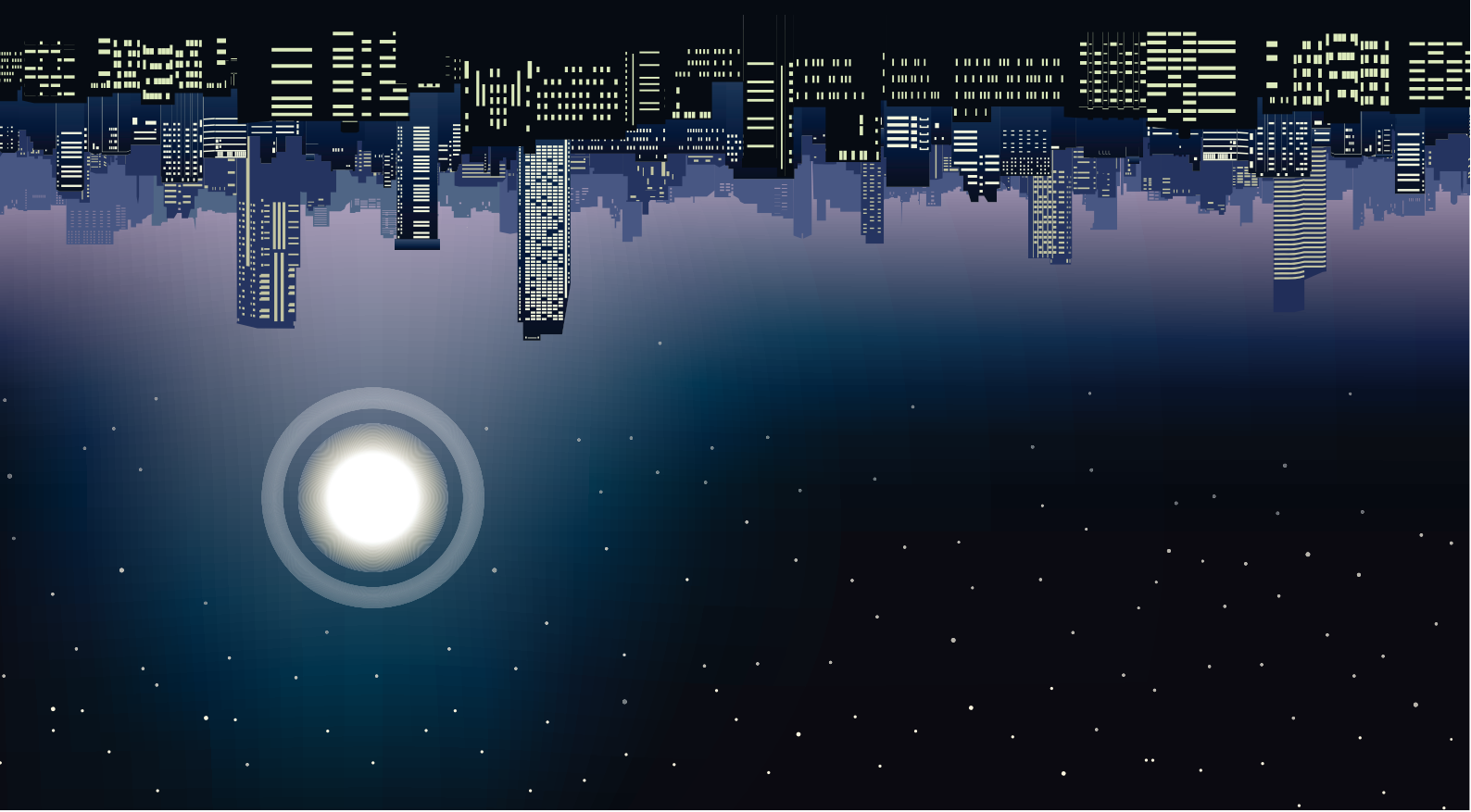



Our Vision

“To pioneer Egypt's LED lighting sector with cutting-edge, sustainable solutions, enriching lives and setting new benchmarks in the industry.”

Our Mission

- Our mission is to make and sell the latest version of led lighting systems , we believe that light is a part of every thing and its knowledge should be shared through our products and services .
- Highly qualified employees will bring both saving and safety to our valuable customers in the Egyptian market .
- With one of the strongest sales teams we will hit the numbers and keep our growth of profitability on the highest level.



CODING SYSTEM

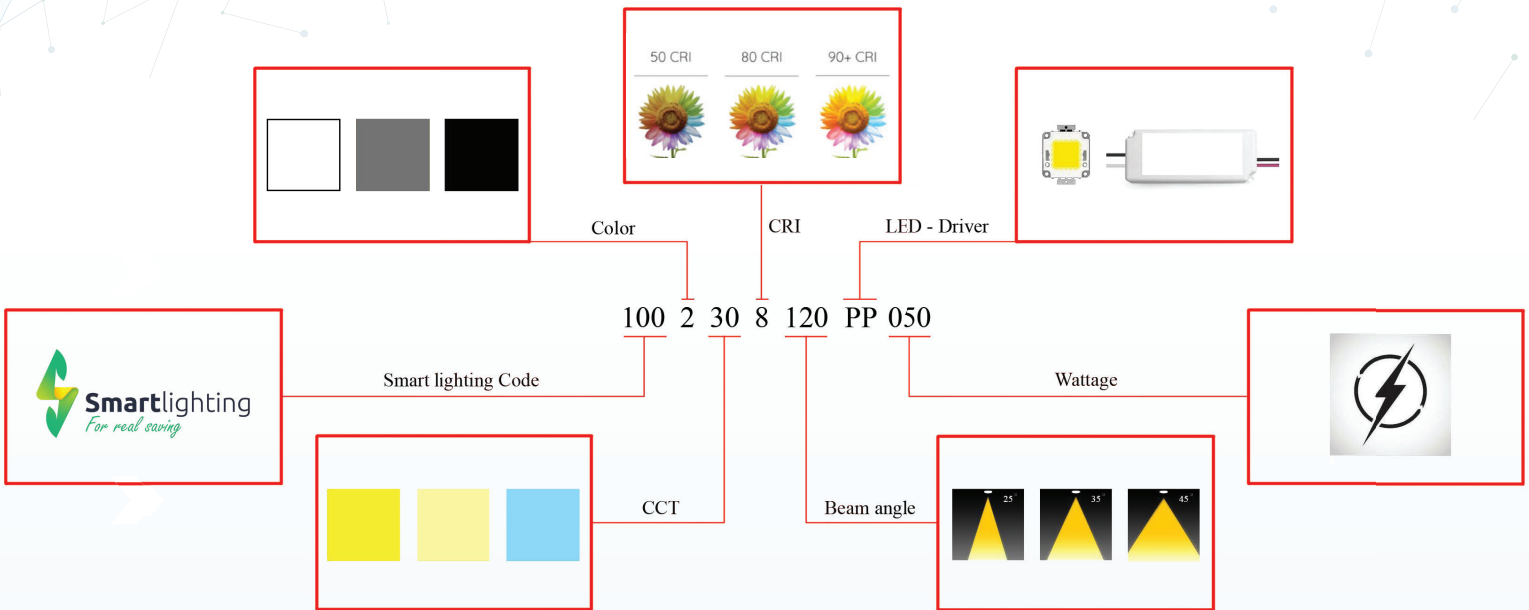

FACADE

LIGHTING





Smart lighting

"Smart facade lighting adds a striking dimension to any building, combining aesthetic appeal with enhanced security and energy efficiency. Our innovative lighting solutions are designed to beautifully illuminate architectural features and create captivating visual effects, ensuring dependable performance in all conditions. Whether it's a residential, commercial, or industrial space, our facade lighting enhances the exterior, offering a perfect blend of style and functionality. Highlight your building's best features with intelligent lighting that enhances both form and function."



Up & Down

UD02



PERFORMANCE DATA

Efficacy : 100 Lm/W

Input Voltage : 110-240V

Frequency : 50Hz

Color Rendering : CRI 80

Color Temperature : 3000K

Life Time : 50,000 hrs

Optic : 36°

Class : I

MECHANICAL SPECIFICATIONS

Material : Die-casting Aluminum and extruded Aluminum

Mounting : Wall light, up and down version

Lens : Clear Glass

Finish : Gray RAL 7016

Protection Class : IP 65

Mechanical resistance : IK 08

OPTICS



| Code | Power W | Efficacy Lm/W | Colour Temp. K | Dimensions WxH mm | Driver | LED Chip | Weight |
|------------------|------------|------------------|-------------------|----------------------|----------|----------|--------|
| UD02230XXXXOTXXX | 2*5 2*7 | 100 | 3000 | | Tridonic | Osram | |

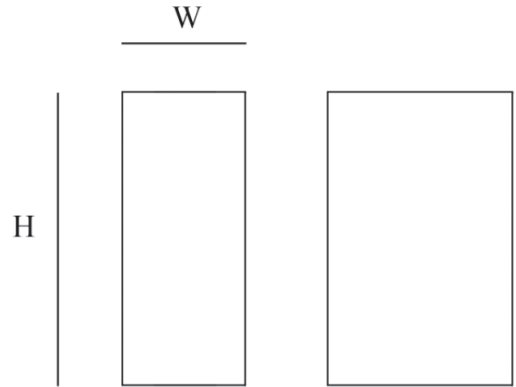

CUSTOMISZE OPTIONS

| | | | | | |
|-------------------------------|-------------------------------|-------------------------------|---------------------------------|-------------|-------------|
| 3K | 4K | 6.5K | CRI >80 | DALI | IK10 |
| Light Temperature 3000K | Light Temperature 4000K | Light Temperature 6500K | Color Rendering Index >80 | | |

POLAR CURVE

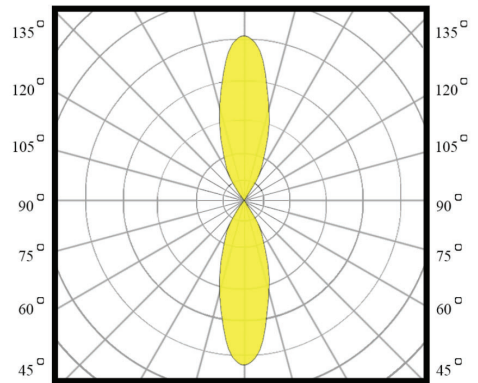

Up & Down

UD04

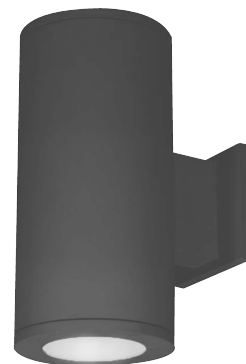

PERFORMANCE DATA

Efficacy : 77.6 Lm/W

Input Voltage : 110-240V

Frequency : 50Hz

Color Rendering : CRI 80

Color Temperature : 3000K

Life Time : 50,000 hrs

Opic : 36°

Class : I

MECHANICAL SPECIFICATIONS

Material : Die-casting Aluminum and extruded Aluminum body

Mounting : Wall light, up and down version

Lens : Clear Glass

Finish : Gray RAL 7016

Protection Class : IP 65

Mechanical resistance : IK 08

OPTICS



| Code | Power W | Efficacy Lm/W | Colour Temp. K | Dimensions WxPxH mm | Driver | LED Chip | Weight Kg |
|------------------|------------|------------------|-------------------|------------------------|------------------|----------|--------------|
| UD04330X036CX030 | 2x15 | 77.6 | 3000 | 120x164.5x300 mm | Tridonic Done | Cree | 1.865 |

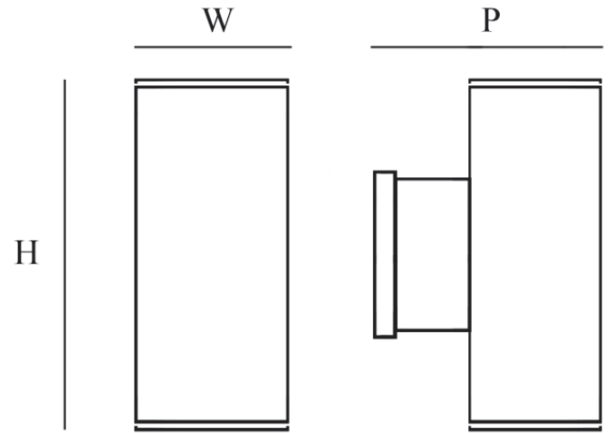
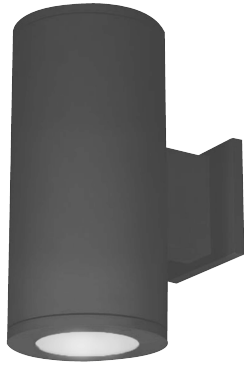

CUSTOMISZE OPTIONS

| | | | | | |
|----------------------------|----------------------------|----------------------------|------------------------------|-------------|-------------|
| 3K | 4K | 6.5K | CRI >80 | DALI | IK10 |
| Light Temperature 3000K | Light Temperature 4000K | Light Temperature 6500K | Color Rendering Index >80 | | |

POLAR CURVE

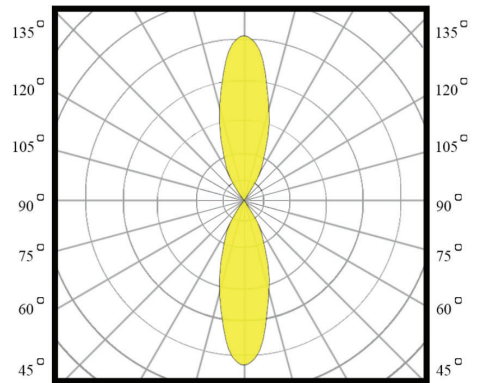

Up & Down

UD05

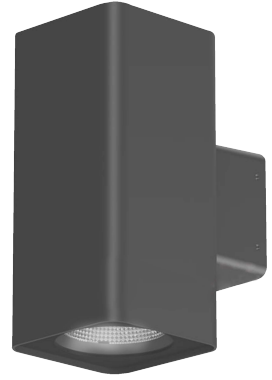

PERFORMANCE DATA

Efficacy : 77.6 Lm/W

Input Voltage : 110-240V

Frequency : 50-60 Hz

Color Rendering : CRI 80

Color Temperature : 3000K

Life Time : 50,000 hrs

Optic : 36°

Class : I

MECHANICAL SPECIFICATIONS

Material : Die-casting Aluminum and extruded Aluminum body

Mounting : Surface/Wall Mounted

Lens : Clear glass

Finish : Black

Protection Class : IP 65

Mechanical resistance : IK 08

OPTICS

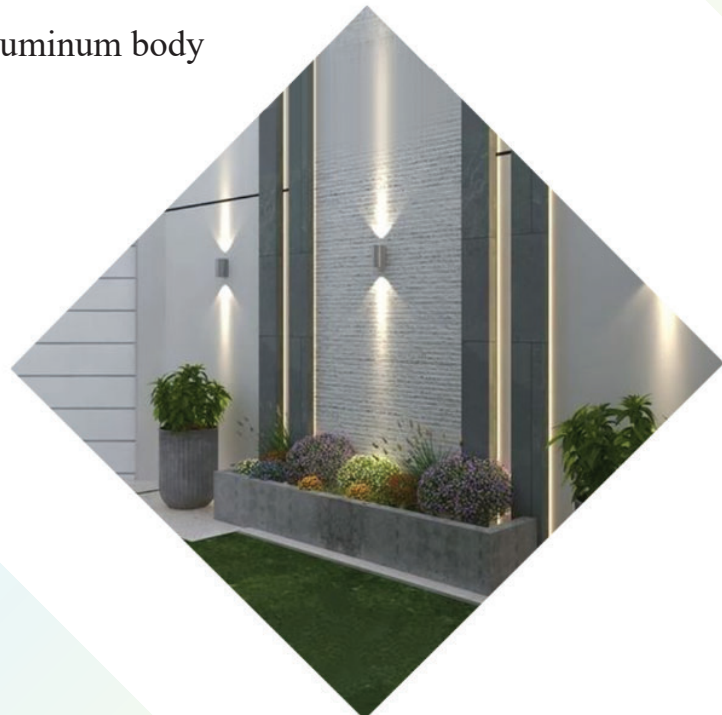

| Code | Power W | Efficacy Lm/W | Colour Temp. K | Dimensions WxPxH mm | Driver | LED Chip | Weight Kg |
|------------------|------------|------------------|-------------------|------------------------|--------|----------|--------------|
| UD05330X036CD030 | 2*15 | 77.6 | 3000 | 110x157x218 mm | Done | Cree | 2.200 |

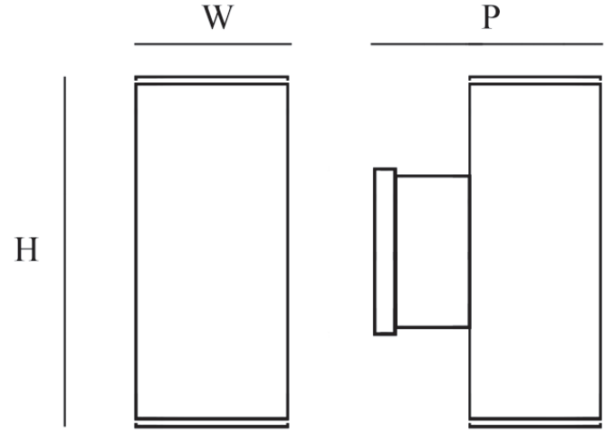

CUSTOMISZE OPTIONS

| | | | | | |
|-------------------------------|-------------------------------|-------------------------------|---------------------------------|-------------|-------------|
| 3K | 4K | 6.5K | CRI >80 | DALI | IK10 |
| Light Temperature 3000K | Light Temperature 4000K | Light Temperature 6500K | Color Rendering Index >80 | | |

POLAR CURVE

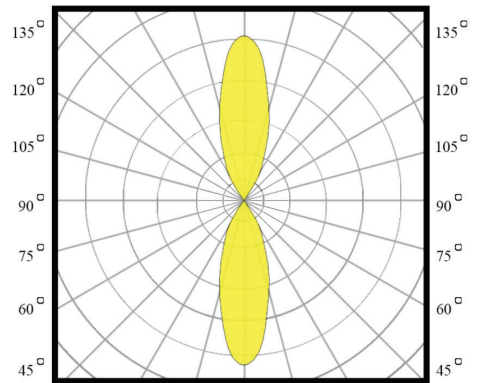

Up & Down

UD06



PERFORMANCE DATA

Efficacy : 100 Lm/W

Input Voltage : 110-240V

Frequency : 50Hz

Color Rendering : CRI 80

Color Temperature : 3000K

Life Time : 50,000 hrs

Optic : 36°

Class : I

MECHANICAL SPECIFICATIONS

Material : Die-casting Aluminum and extruded Aluminum

Mounting : Wall light, up and down version

Lens : Clear Glass

Finish : Gray RAL 7016

Protection Class : IP 65

Mechanical resistance : IK 08

OPTICS



| Code | Power W | Efficacy Lm/W | Colour Temp. K | Dimensions WxH mm | Driver | LED Chip | Weight |
|------------------|------------|------------------|-------------------|----------------------|----------|----------|--------|
| UD06230XXXXOTXXX | 2*5 2*7 | 100 | 3000 | 92x200 mm | Tridonic | Osram | |

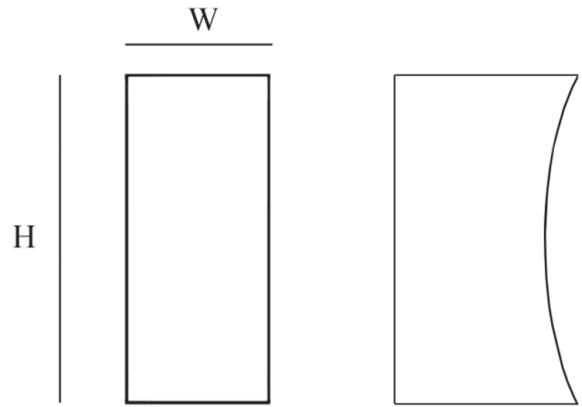

CUSTOMISZE OPTIONS

3K

Light
Temperature
3000K

4K

Light
Temperature
4000K

6.5K

Light
Temperature
6500K

CRI
>80

Color
Rendering
Index >80

DALI

IK10

POLAR CURVE

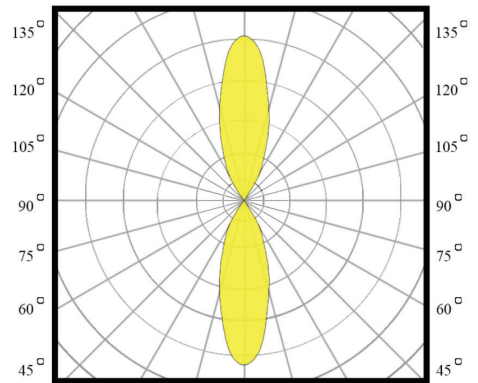

Up & Down

UD07



PERFORMANCE DATA

Efficacy : 100 Lm/W

Input Voltage : 110-240V

Frequency : 50Hz

Color Rendering : CRI 80

Color Temperature : 3000K

Life Time : 50,000 hrs

Beam Angle : 24°

Class : I

MECHANICAL SPECIFICATIONS

Material : Die-casting Aluminum and extruded Aluminum

Mounting : Wall light, up and down version

Lens : Clear Glass

Finish : Gray RAL 7016

Protection Class : IP 65

Mechanical resistance : IK 08

OPTICS



| Code | Power W | Efficacy Lm/W | Colour Temp. K | Dimensions WxH mm | Driver | LED Chip | Weight |
|------------------|------------|------------------|-------------------|----------------------|----------|----------|--------|
| UD07230XXXXOTXXX | 2*5 2*7 | 100 | 3000 | 90x180 mm | Tridonic | Osram | |

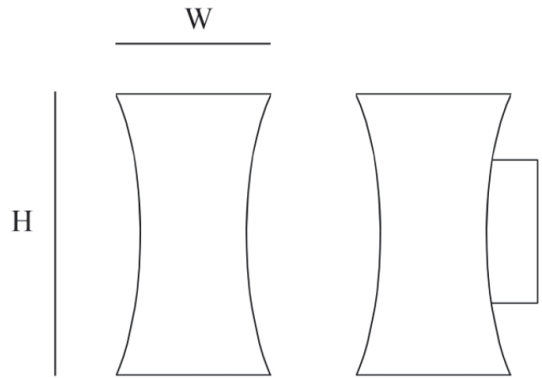

CUSTOMISZE OPTIONS

| | | | | | |
|----------------------------|----------------------------|----------------------------|------------------------------|-------------|-------------|
| 3K | 4K | 6.5K | CRI >80 | DALI | IK10 |
| Light Temperature 3000K | Light Temperature 4000K | Light Temperature 6500K | Color Rendering Index >80 | | |

POLAR CURVE

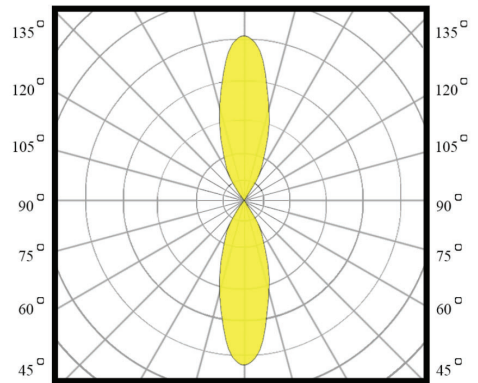

Up & Down

UD-E27

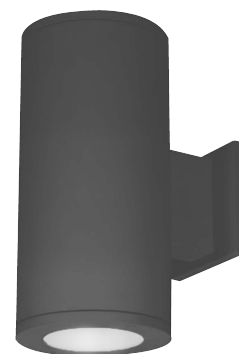

PERFORMANCE DATA

Efficacy : 90 Lm/W

Input Voltage : 110-240V

Frequency : 50Hz

Color Rendering : CRI 80

Color Temperature : 3000K

Life Time : 15,000 hrs

Optic : 120°

Class : I

MECHANICAL SPECIFICATIONS

Material : Die-casting Aluminum and extruded Aluminum body

Mounting : Wall light, up and down version

Lens : Clear Glass

Finish : Gray RAL 7016

Protection Class : IP 65

Mechanical resistance : IK 08

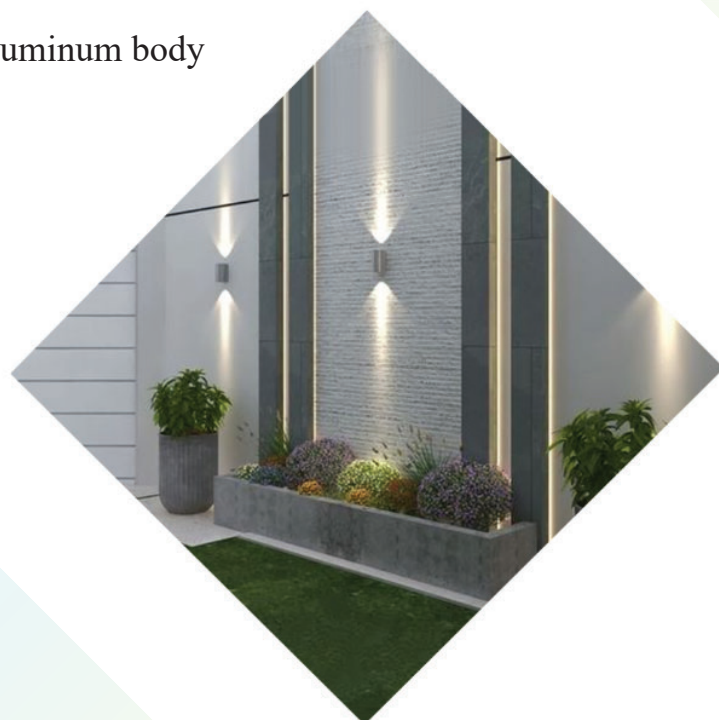

OPTICS



| Code | Power W | Efficacy Lm/W | Colour Temp. K | Dimensions WxPxH mm | Driver | Lamp Base | Weight Kg |
|-------|---------------|------------------|----------------------|------------------------|--------|-----------|--------------|
| UD200 | 9 12 15 | 90 | 3000 4000 6000 | 120x164.5x300 mm | N/A | E27 | 1.300 |

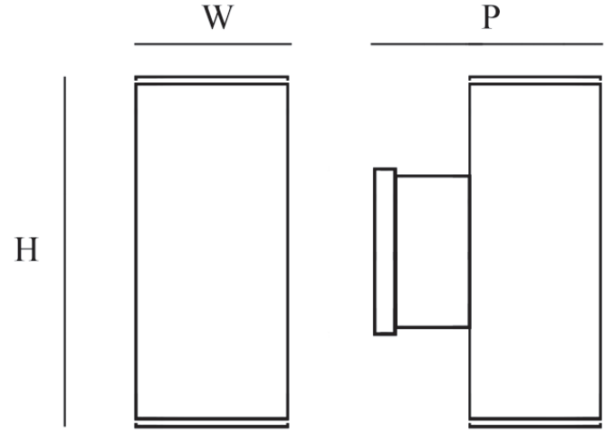
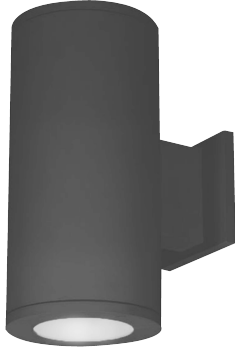

CUSTOMISZE OPTIONS

3K

Light
Temperature
3000K

4K

Light
Temperature
4000K

6.5K

Light
Temperature
6500K

CRI
>80

Color
Rendering
Index >80

IK10

POLAR CURVE

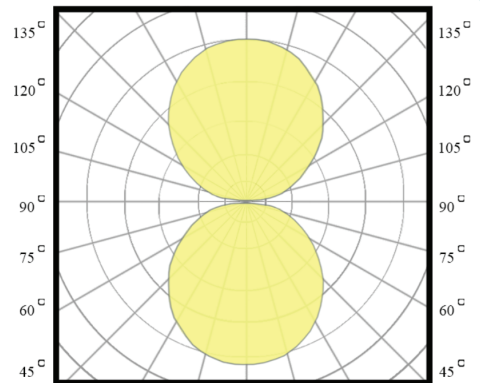

Up & Down

UD-E27

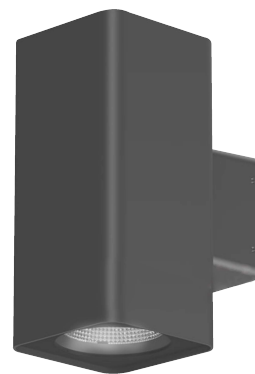

PERFORMANCE DATA

Efficacy : 90 Lm/W

Input Voltage : 110-240V

Frequency : 50Hz

Color Rendering : CRI 80

Color Temperature : 3000K

Life Time : 15,000 hrs

Optic : 120°

Class : I

MECHANICAL SPECIFICATIONS

Material : Die-casting Aluminium and extruded Aluminium body

Mounting : Wall light, up and down version

Lens : Clear Glass

Finish : Gray RAL 7016

Protection Class : IP 65

Mechanical resistance : IK 08

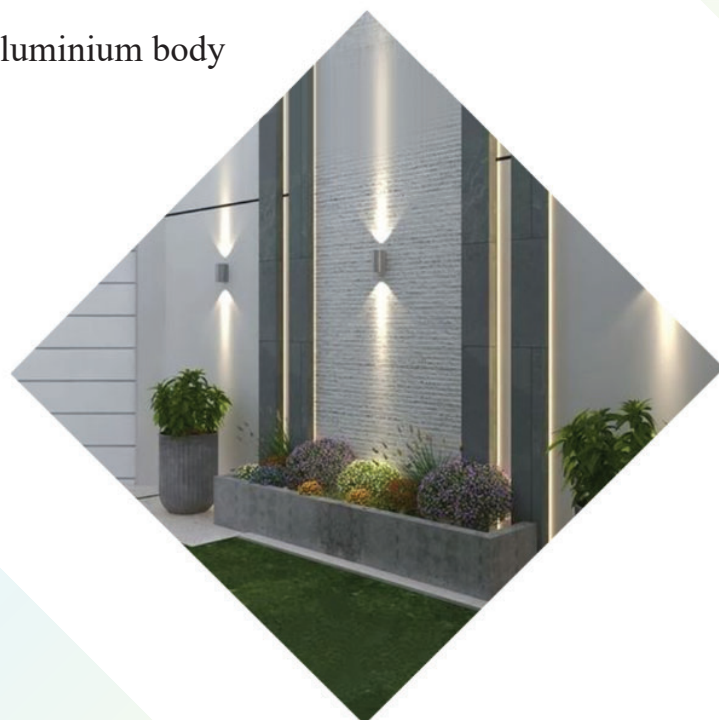

OPTICS



| Code | Power W | Efficacy Lm/W | Colour Temp. K | Dimensions WxPxH mm | Driver | Lamp Base | Weight Kg |
|-------|---------------|------------------|----------------------|------------------------|--------|-----------|--------------|
| UD201 | 9 12 15 | 90 | 3000 4000 6000 | 120x146.5x300 mm | N/A | E27 | 1.510 |

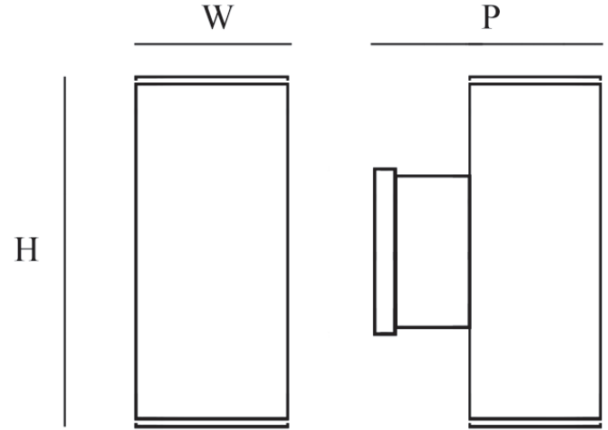
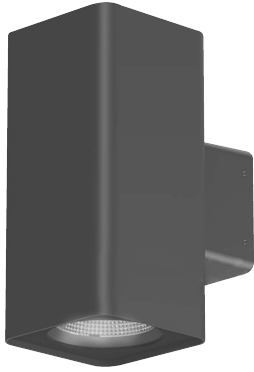

CUSTOMISZE OPTIONS

| | | | | |
|-------------------------|-------------------------|-------------------------|---------------------------|-------------|
| 3K | 4K | 6.5K | CRI >80 | IK10 |
| Light Temperature 3000K | Light Temperature 4000K | Light Temperature 6500K | Color Rendering Index >80 | |

POLAR CURVE

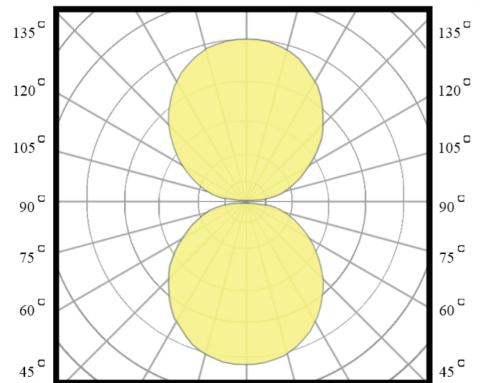

Up & Down

UD-E27



PERFORMANCE DATA

Efficacy : 90 Lm/W

Input Voltage : 110-240V

Frequency : 50Hz

Color Rendering : CRI 80

Color Temperature : 3000K

Life Time : 15,000 hrs

Optic : 120°

Class : I

MECHANICAL SPECIFICATIONS

Material : Die-casting Aluminum and extruded Aluminum body

Mounting : Wall light, up and down version

Lens : Clear Glass

Finish : Gray RAL 7016

Protection Class : IP 65

Mechanical resistance : IK 08

OPTICS

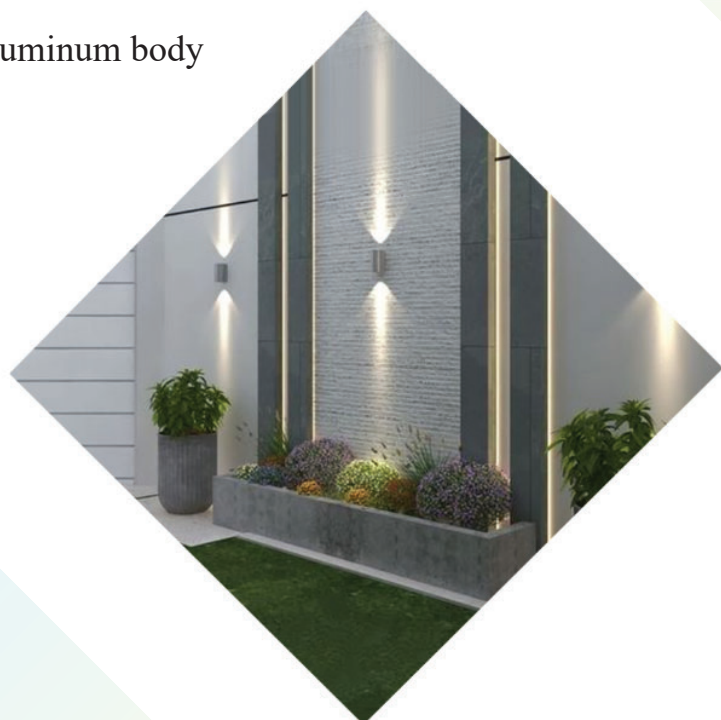

| Code | Power W | Efficacy Lm/W | Colour Temp. K | Dimensions WxH mm | Driver | Lamp Base | Weight Kg |
|-------|---------------|------------------|----------------------|----------------------|--------|-----------|--------------|
| UD202 | 9 12 15 | 90 | 3000 4000 6000 | 108x300 mm | N/A | E27 | 0.765 |

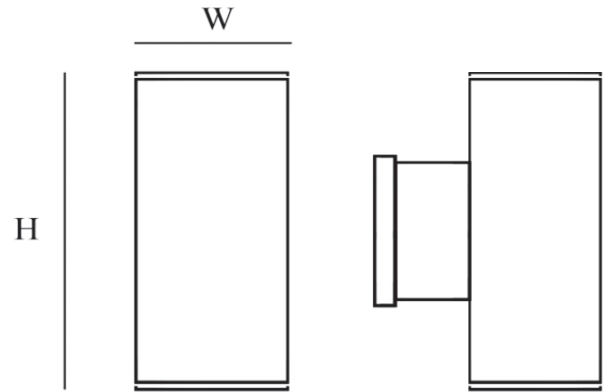

CUSTOMISZE OPTIONS

3K

Light
Temperature
3000K

4K

Light
Temperature
4000K

6.5K

Light
Temperature
6500K

CRI
>80

Color
Rendering
Index >80

IK10

POLAR CURVE

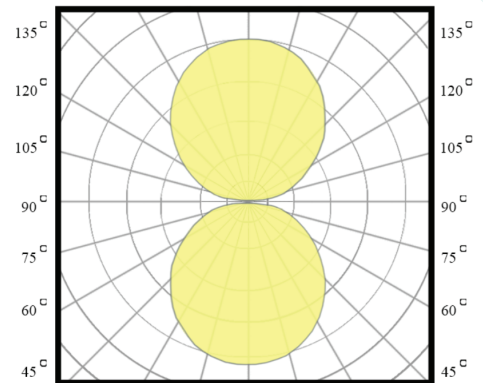

Wall Decortive

SLT-1124

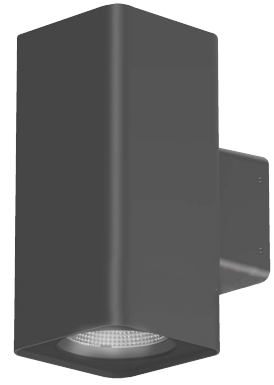

PERFORMANCE DATA

Efficacy : 90 Lm/W

Input Voltage : 110-240V

Frequency : 50Hz

Color Rendering : CRI 80

Color Temperature : 3000K

Life Time : 50,000 hrs

Optic : 120 °

Class : I

MECHANICAL SPECIFICATIONS

Material : Die-casting Aluminum and extruded Aluminum body

Mounting : Surface mounted

Lens : Clear Glass

Finish : Gray RAL 7016

Protection Class : IP 65

Mechanical resistance : IK 08

OPTICS



| Code | Power W | Efficacy Lm/W | Colour Temp. K | Dimensions WxPxH mm | Driver | LED Chip | Weight Kg |
|----------|---------------|------------------|----------------------|------------------------|--------|----------|--------------|
| 11243E27 | 9 12 15 | 90 | 3000 4000 6000 | 110x157x218 mm | N/A | E27 | 1.165 |

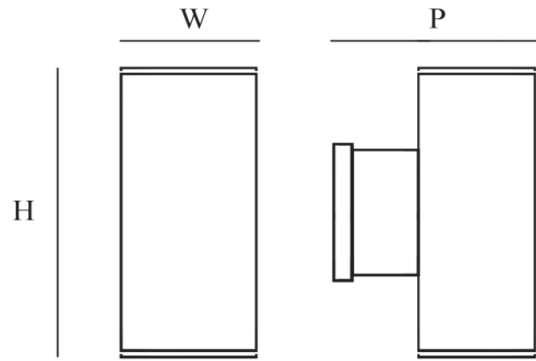
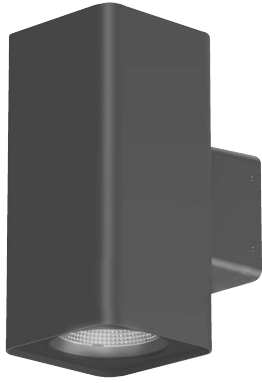

CUSTOMISZE OPTIONS

3K

Light
Temperature
3000K

4K

Light
Temperature
4000K

6.5K

Light
Temperature
6500K

CRI
>80

Color
Rendering
Index >80

IK10

POLAR CURVE

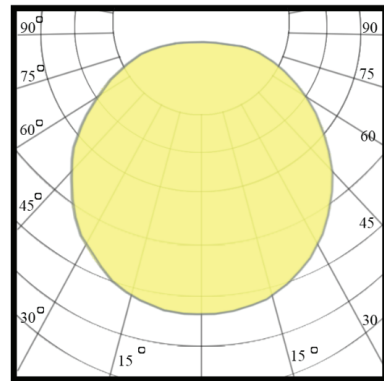

Wall Decortive

SLT-1125

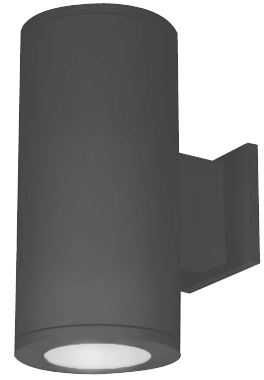

PERFORMANCE DATA

Efficacy : 90 Lm/W

Input Voltage : 110-240V

Frequency : 50Hz

Color Rendering : CRI 80

Color Temperature : 3000K

Life Time : 50,000 hrs

Optic : 120 °

Class : I

MECHANICAL SPECIFICATIONS

Material : Die-casting Aluminum and extruded Aluminum body

Mounting : Surface mounted

Lens : Clear Glass

Finish : Gray RAL 7016

Protection Class : IP 65

Mechanical resistance : IK 08



OPTICS



| Code | Power W | Efficacy Lm/W | Colour Temp. K | Dimensions WxPxH mm | Driver | LED Chip | Weight Kg |
|----------|---------------|------------------|----------------------|------------------------|--------|----------|--------------|
| 11253E27 | 9 12 15 | 90 | 3000 4000 6000 | 120x146x218 mm | N/A | E27 | 1.035 |

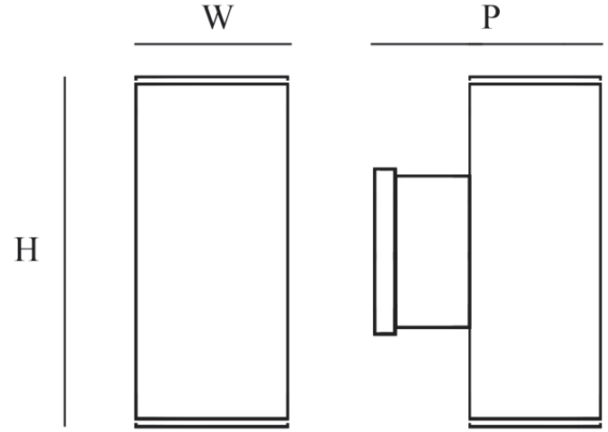
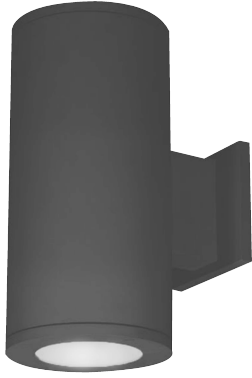

CUSTOMISZE OPTIONS

3K

Light
Temperature
3000K

4K

Light
Temperature
4000K

6.5K

Light
Temperature
6500K

CRI
>80

Color
Rendering
Index >80

IK10

POLAR CURVE

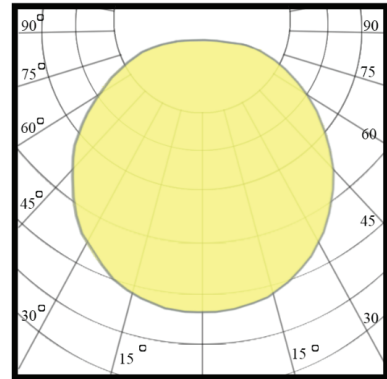

Wall Decortive

SLT-1126

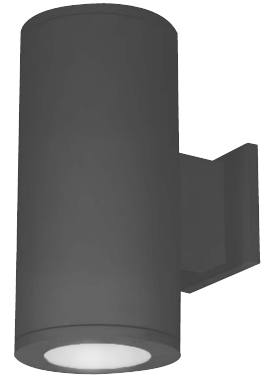

PERFORMANCE DATA

Efficacy : 77.6 Lm/W

Input Voltage : 110-240V

Frequency : 50-60 Hz

Color Rendering : CRI 80

Color Temperature : 3000K

Life Time : 50,000 hrs

Optic : 36°

Class : I

MECHANICAL SPECIFICATIONS

Material : Die-casting Aluminum and extruded Aluminum body

Mounting : Surface mounted

Lens : Clear glass

Finish : Black

Protection Class : IP 65

Mechanical resistance : IK 08



OPTICS



| Code | Power W | Efficacy Lm/W | Colour Temp. K | Dimensions WxPxH mm | Driver | LED Chip | Weight Kg |
|------------------|------------|------------------|-------------------|------------------------|--------|----------|--------------|
| 1126330X036CD015 | 15 | 77.6 | 3000 | 110x157x218 mm | Done | Cree | 1.275 |

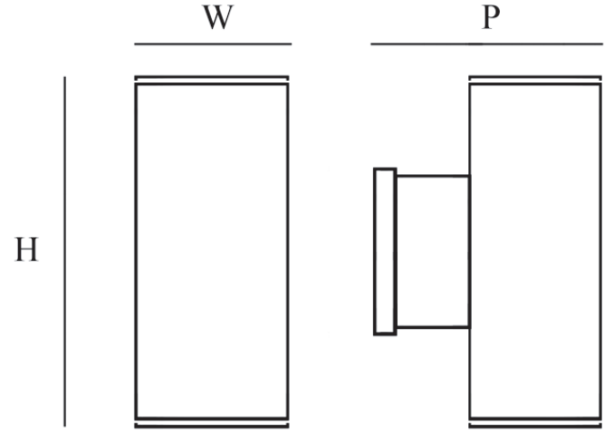
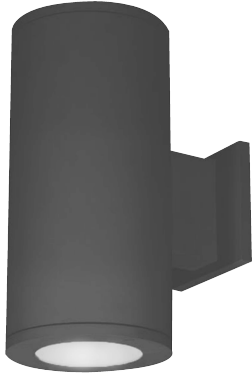

CUSTOMISZE OPTIONS

| | | | | | |
|-------------------------|-------------------------|-------------------------|---------------------------|-------------|-------------|
| 3K | 4K | 6.5K | CRI >80 | DALI | IK10 |
| Light Temperature 3000K | Light Temperature 4000K | Light Temperature 6500K | Color Rendering Index >80 | | |

POLAR CURVE

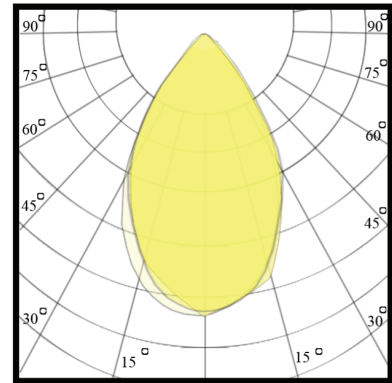

Wall Decortive

SLT-1130

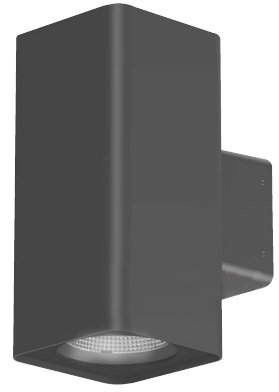

PERFORMANCE DATA

Efficacy : 79.8 Lm/W

Input Voltage : 110-240V

Frequency : 50-60 Hz

Color Rendering : CRI 80

Color Temperature : 3000K

Life Time : 50,000 hrs

Optic : 36°

Class : I

MECHANICAL SPECIFICATIONS

Material : Die-casting Aluminum and extruded Aluminum body

Mounting : Surface mounted

Lens : Clear glass

Finish : Black

Protection Class : IP 65

Mechanical resistance : IK 08



OPTICS



| Code | Power W | Efficacy Lm/W | Colour Temp. K | Dimensions WxPxH mm | Driver | LED Chip | Weight Kg |
|------------------|------------|------------------|-------------------|------------------------|--------|----------|--------------|
| 1130330X036CD015 | 15 | 79.8 | 3000 | 110x157x218 mm | Done | Cree | 1.500 |

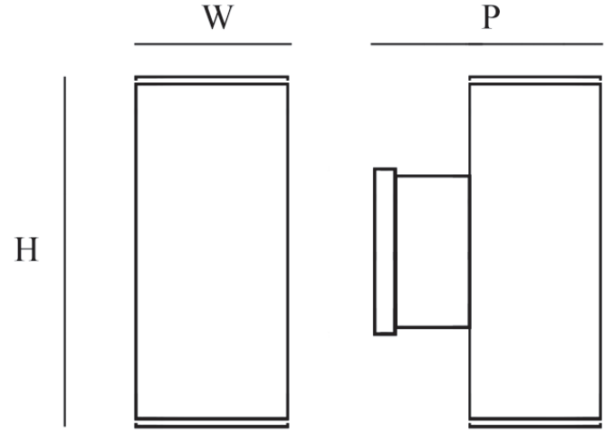
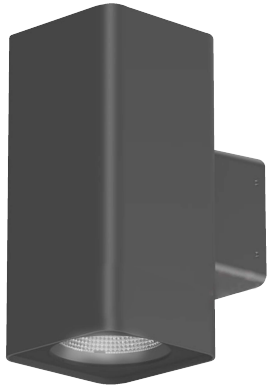

CUSTOMISZE OPTIONS

| | | | | | |
|-------------------------------|-------------------------------|-------------------------------|---------------------------------|-------------|-------------|
| 3K | 4K | 6.5K | CRI >80 | DALI | IK10 |
| Light Temperature 3000K | Light Temperature 4000K | Light Temperature 6500K | Color Rendering Index >80 | | |

POLAR CURVE

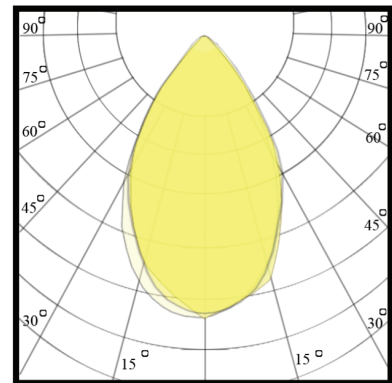

Projector

SLT-1127 - E27



PERFORMANCE DATA

Efficacy : 90 Lm/W

Input Voltage : 110-240V

Frequency : 50Hz

Color Rendering : CRI

Color Temperature : 3000K

Life Time : 15,000 hrs

Optic : 120 °

Class : I

MECHANICAL SPECIFICATIONS

Material : Die-casting Aluminum and extruded Aluminum body

Mounting : Surface Wall light

Lens : Clear Glass

Finish : Gray RAL 7016

Protection Class : IP 65

Mechanical resistance : IK 08

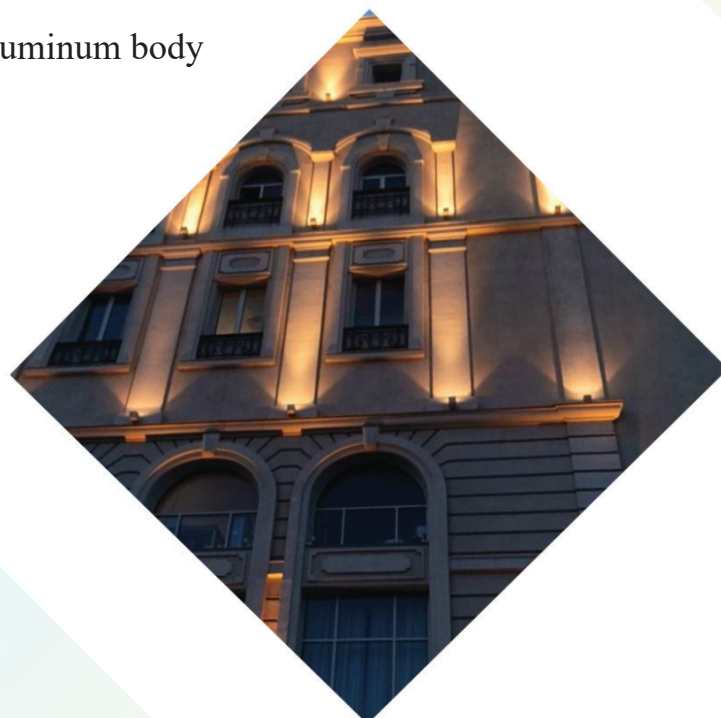

OPTICS



| Code | Power W | Efficacy Lm/W | Colour Temp. K | Dimensions WxPxH mm | Driver | Lamp Base | Weight Kg |
|----------|---------------|------------------|----------------------|------------------------|--------|-----------|--------------|
| 11273E27 | 9 12 15 | 90 | 3000 4000 6000 | 120x190x217 mm | N/A | E27 | 1.110 |

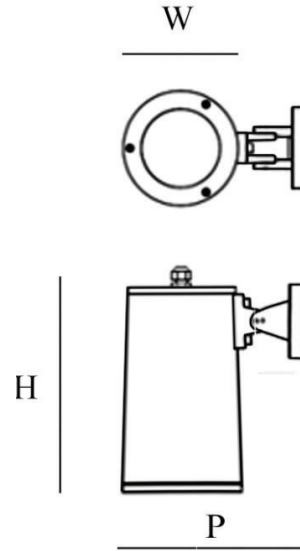

CUSTOMISZE OPTIONS

3K

Light
Temperature
3000K

4K

Light
Temperature
4000K

6.5K

Light
Temperature
6500K

CRI
>80

Color
Rendering
Index >80

IK10

POLAR CURVE

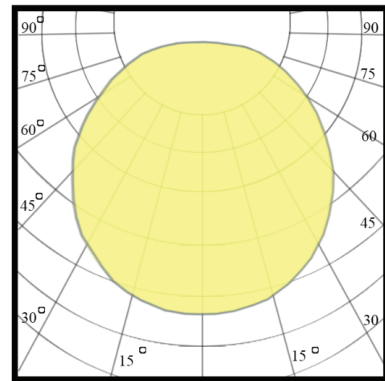

Projector

SLT-1128



PERFORMANCE DATA

Efficacy : 79.8 Lm/W

Input Voltage : 110-240V

Frequency : 50-60 Hz

Color Rendering : CRI 80

Color Temperature : 3000K

Life Time : 50,000 hrs

Optic : 24°

Class : I

MECHANICAL SPECIFICATIONS

Material : Die-casting Aluminum and extruded Aluminum body

Mounting : Surface Wall light

Lens : Clear glass

Finish : Black

Protection Class : IP 65

Mechanical resistance : IK 08

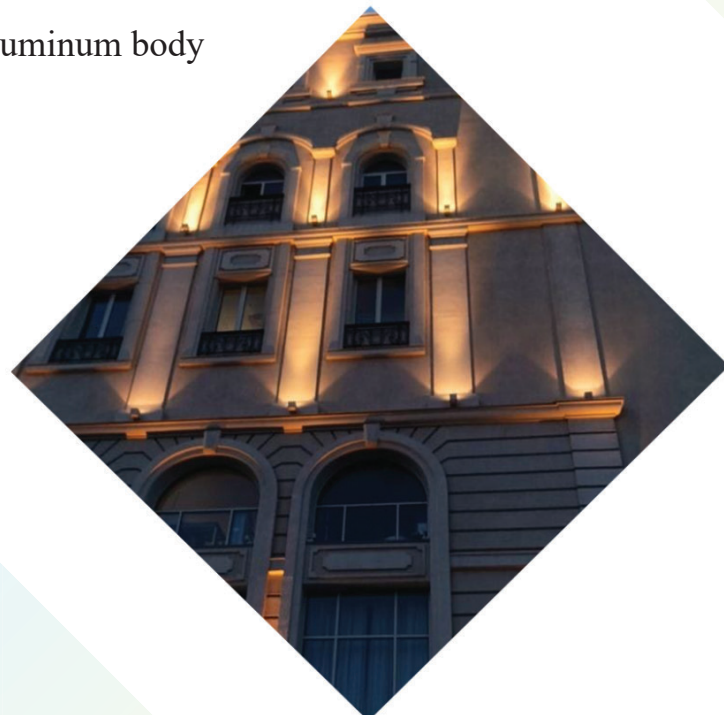

OPTICS



| Code | Power W | Efficacy Lm/W | Colour Temp. K | Dimensions WxPxH mm | Driver | LED Chip | Weight Kg |
|------------------|------------|------------------|-------------------|------------------------|--------|----------|--------------|
| 1128330X024CD015 | 15 | 79.8 | 3000 | 120x190x217 mm | Done | Cree | 1.405 |

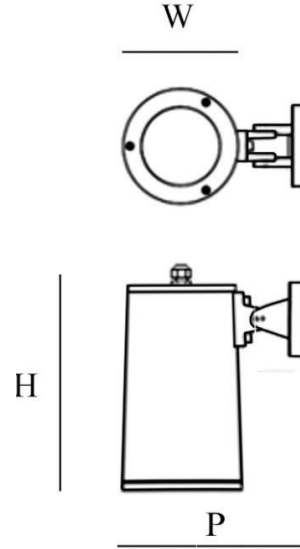

CUSTOMISZE OPTIONS

3K

Light
Temperature
3000K

4K

Light
Temperature
4000K

6.5K

Light
Temperature
6500K

CRI
>80

Color
Rendering
Index >80

DALI

IK10

POLAR CURVE

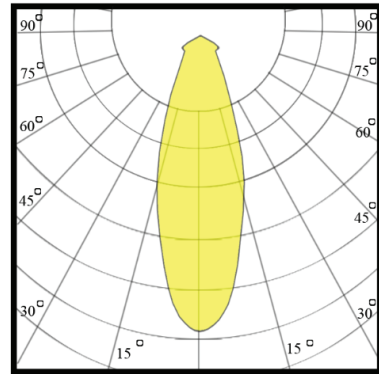

Projector

SLT-P101



PERFORMANCE DATA

Efficacy : 88.7 Lm/W

Input Voltage : 110-240V

Frequency : 50-60 Hz

Color Rendering : CRI 80

Color Temperature : 3000K

Life Time : 50.000 hrs

Optic : 36°

Class : I

MECHANICAL SPECIFICATIONS

Material : Aluminum Die Cast

Mounting : Surface Mounted

Lens : Clear Tampered Glass

Finish : Gray RAL 7016

Protection Class : IP 65

Mechanical Resistance : IK 08



OPTICS



| Code | Power W | Efficacy Lm/W | Colour Temp. K | Dimensions ∅ xH mm | Driver | LED Chip | Weight |
|------------------|------------|------------------|-------------------|-----------------------|------------------|----------|--------|
| P101330X036CX010 | 10 | 88.7 | 3000 | 80x194 mm | Done Tridonic | Cree | |

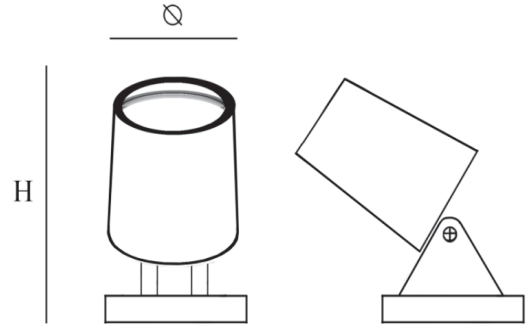

CUSTOMISZE OPTIONS

3K

Light
Temperature
3000K

4K

Light
Temperature
4000K

6.5K

Light
Temperature
6500K

CRI
>80

Color
Rendering
Index >80

DALI

IK10

POLAR CURVE

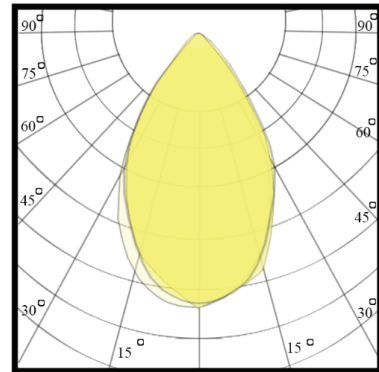

Projector

SLT-P102



PERFORMANCE DATA

Efficacy : 90 Lm/W

Input Voltage : 110-240V

Frequency : 50-60 Hz

Color Rendering : CRI 80

Color Temperature : 3000K

Life Time : 50.000 hrs

Optic : 28°

Class : I

MECHANICAL SPECIFICATIONS

Material : Aluminum Die Cast

Mounting : Surface Mounted

Lens : Clear Tampered Glass

Finish : Gray RAL 7016

Protection Class : IP 65

Mechanical Resistance : IK 08



OPTICS



| Code | Power W | Efficacy Lm/W | Colour Temp. K | Dimensions ØxLxH mm | Driver | LED Chip | Weight Kg |
|-------------------|----------------------|------------------|-------------------|------------------------|----------|----------|--------------|
| P1022308XXXXCTXXX | 10 14 20 24 | 90 | 3000 | 155x190x240 mm | Tridonic | Cree | |

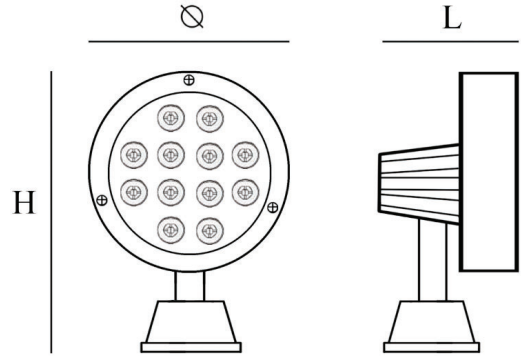

CUSTOMISZE OPTIONS

3K

Light
Temperature
3000K

4K

Light
Temperature
4000K

6.5K

Light
Temperature
6500K

CRI
>80

Color
Rendering
Index >80

DALI

IK10

POLAR CURVE

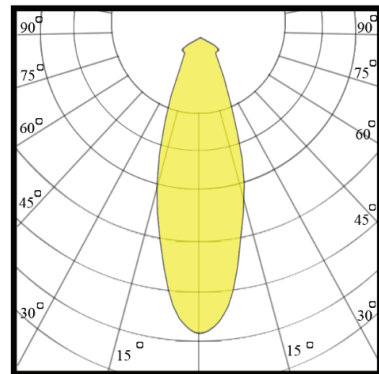

Neon light

Led NEON Light 5MRoll



PERFORMANCE DATA

Efficacy : 100 Lm/W

Input Voltage : 12-24 VDC

Frequency : 50-60Hz

Color Rendering : CRI 80

Color Temperature : 3000K

Life Time : 50.000 hrs

Class : I

MECHANICAL SPECIFICATIONS

Material : Silicone Extrusion - UV Resistant

Mounting : Recessed - Surface

Lens : Silicon

Finish : White

Protection Class : IP 67

Mechanical Resistance : IK 08

OPTICS

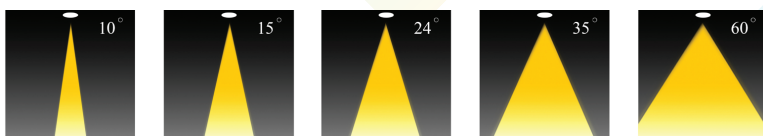

| Code | Power W | Efficacy Lm/M | Colour Temp. K | Dimensions Length / Roll | Driver | LED Chip | Weight |
|--------------|------------|------------------|-------------------|-----------------------------|----------|----------|--------|
| NEOLED010W/M | 10 | 1000 | 3000 | L5000×160×160mm | Meanweel | Osram | |



CUSTOMISZE OPTIONS

3K

Light
Temperature
3000K

4K

Light
Temperature
4000K

6.5K

Light
Temperature
6500K

CRI
>80

Color
Rendering
Index >80

DALI

IK10

POLAR CURVE

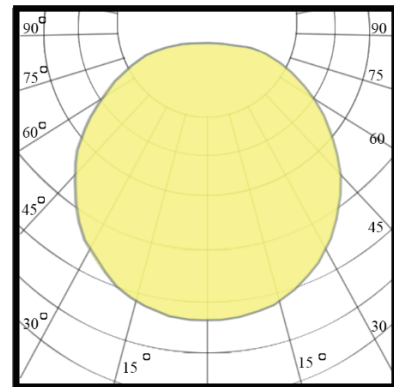

Neon light

Led NEON Light 5MRoll



PERFORMANCE DATA

Efficacy : 50-60 Lm/M

Input Voltage : 12-24 VDC

Frequency : 50-60Hz

Color Rendering : CRI 80

Color Temperature : 3000K

Life Time : 50.000 hrs

Class : I

MECHANICAL SPECIFICATIONS

Material : Silicone Extrusion - UV Resistant

Mounting : Recessed - Surface

Lens : Silicon

Finish : White

Protection Class : IP 67

Mechanical Resistance : IK 08

OPTICS

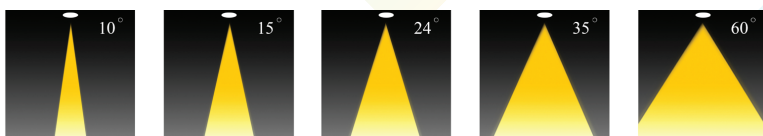

| Code | Power W | Efficacy Lm/M | Colour Temp. K | Dimensions Length / Roll | Driver | LED Chip | Weight |
|--------------|------------|------------------|-------------------|-----------------------------|----------|----------|--------|
| NEOLED012W/M | 12 | 50-60 | 3000 | L5000×160×160mm | Meanweel | Osram | |



CUSTOMISZE OPTIONS

3K

Light
Temperature
3000K

4K

Light
Temperature
4000K

6.5K

Light
Temperature
6500K

CRI
>80

Color
Rendering
Index >80

DALI

IK10

POLAR CURVE

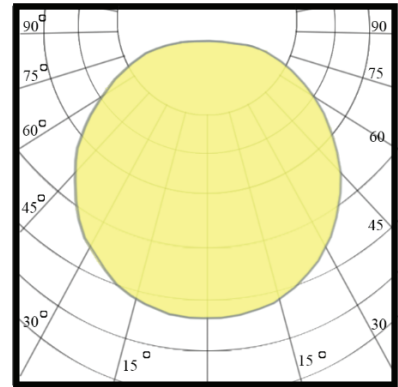

Neon light

Led NEON Light 5MRoll



PERFORMANCE DATA

Efficacy : 100 Lm/W

Input Voltage : 12-24 VDC

Frequency : 50-60Hz

Color Rendering : CRI 80

Color Temperature : 3000K

Life Time : 50.000 hrs

Class : I

MECHANICAL SPECIFICATIONS

Material : Silicone Extrusion - UV Resistant

Mounting : Recessed - Surface

Lens : Silicon

Finish : White

Protection Class : IP 67

Mechanical Resistance : IK 08

OPTICS

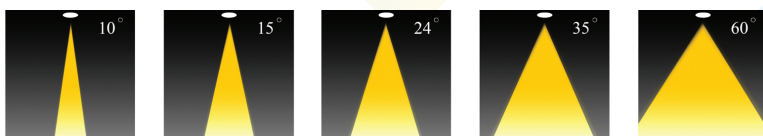

| Code | Power W | Efficacy Lm/M | Colour Temp. K | Dimensions Length / Roll | Driver | LED Chip | Weight |
|--------------|------------|------------------|-------------------|-----------------------------|----------|----------|--------|
| NEOLED014W/M | 14 | 1400 | 3000 | L5000×160×160mm | Meanweel | Osram | |



CUSTOMISZE OPTIONS

3K

Light
Temperature
3000K

4K

Light
Temperature
4000K

6.5K

Light
Temperature
6500K

CRI
>80

Color
Rendering
Index >80

DALI

IK10

POLAR CURVE

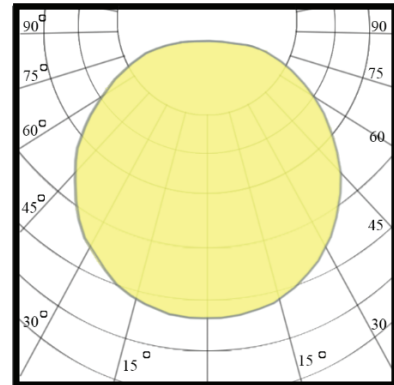

Neon light

Led NEON Light 5MRoll



PERFORMANCE DATA

Efficacy : 100 Lm/W

Input Voltage : 12-24 VAC

Frequency : 50-60Hz

Color Rendering : CRI 80

Color Temperature : 3000K

Life Time : 50.000 hrs

Class : I

MECHANICAL SPECIFICATIONS

Material : Silicone Extrusion - UV Resistant

Mounting : Recessed - Surface

Lens : Silicon

Finish : White

Protection Class : IP 67

Mechanical Resistance : IK 08

OPTICS

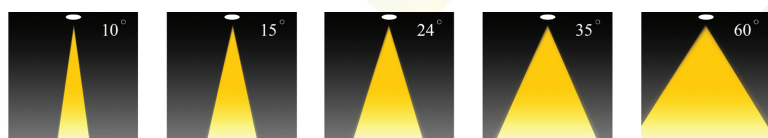

| Code | Power W | Efficacy Lm/M | Colour Temp. K | Dimensions Length / Roll | Driver | LED Chip | Weight |
|-----------------|------------|------------------|-------------------|-----------------------------|--------|----------|--------|
| NEOLED014W/M-AC | 14 | 1400 | 3000 | L5000×160×160mm | AC | Osram | |



CUSTOMISZE OPTIONS

3K

Light
Temperature
3000K

4K

Light
Temperature
4000K

6.5K

Light
Temperature
6500K

CRI
>80

Color
Rendering
Index >80

DALI

IK10

POLAR CURVE

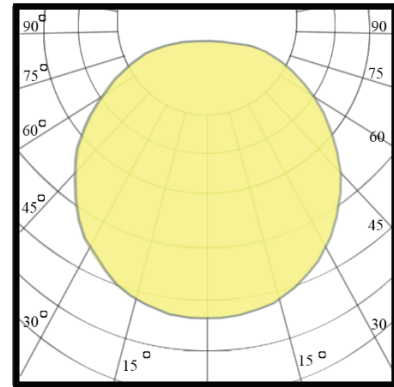

Uplight

SLT-U004



PERFORMANCE DATA

Efficacy : 120 Lm/W

Input Voltage : 220VAC

Frequency : 50Hz

Color Rendering : CRI 80

Color Temperature : 3000K

Life Time : 50,000 hrs

Optic : 30°

Class : II

MECHANICAL SPECIFICATIONS

Material : Aluminum Die Cast- Stainless steel frame

Mounting : In ground

Lens : Glass

Finish : Silver

Protection Class : IP 67

Mechanical resistance : IK 08



OPTICS



| Code | Power W | Efficacy Lm/W | Colour Temp. K | Dimensions A - B mm | Driver | LED Chip | Weight Kg |
|-----------------|---------------|------------------|-------------------|--|-----------------------|----------|--------------|
| U043308030CXXXX | 6 10 14 | 120 | 3000 | 130 x 110 mm 180 x 125 mm 180 x 125 mm | Tridonic Eaglerise | Cree | 0.890 |

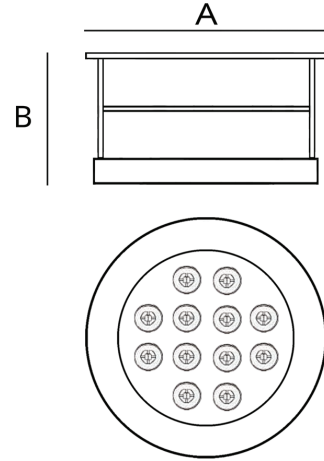

CUSTOMISZE OPTIONS

| | | | | | |
|-------------------------------|-------------------------------|-------------------------------|---------------------------------|-------------|-------------|
| 3K | 4K | 6.5K | CRI >80 | DALI | IK10 |
| Light Temperature 3000K | Light Temperature 4000K | Light Temperature 6500K | Color Rendering Index >80 | | |

POLAR CURVE

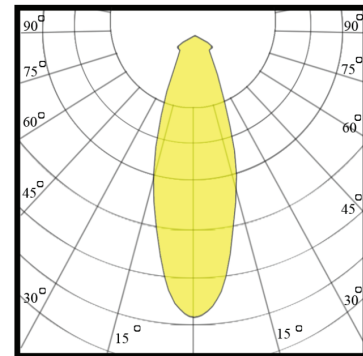

Uplight

SLT-U005



PERFORMANCE DATA

Efficacy : 120 Lm/W

Input Voltage : 220VAC

Frequency : 50Hz

Color Rendering : CRI 80

Color Temperature : 3000K

Life Time : 50,000 hrs

Optic : 30°

Class : II

MECHANICAL SPECIFICATIONS

Material : Aluminum Die Cast- Stainless steel frame

Mounting : In ground

Lens : Glass

Finish : Silver

Protection Class : IP 67

Mechanical resistance : IK 08



OPTICS



| Code | Power W | Efficacy Lm/W | Colour Temp. K | Dimensions A - B mm | Driver | LED Chip | Weight Kg |
|-----------------|----------------------|------------------|-------------------|------------------------|----------|----------|--------------|
| U052308000CTXXX | 10 12 13 14 | 120 | 3000 | 180 x 125 mm | Tridonic | Cree | 1.770 |

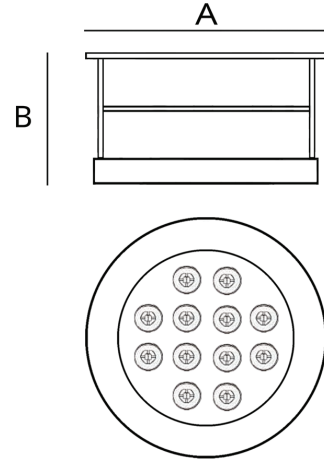

CUSTOMISZE OPTIONS

| | | | | | |
|-------------------------------|-------------------------------|-------------------------------|---------------------------------|-------------|-------------|
| 3K | 4K | 6.5K | CRI >80 | DALI | IK10 |
| Light Temperature 3000K | Light Temperature 4000K | Light Temperature 6500K | Color Rendering Index >80 | | |

POLAR CURVE

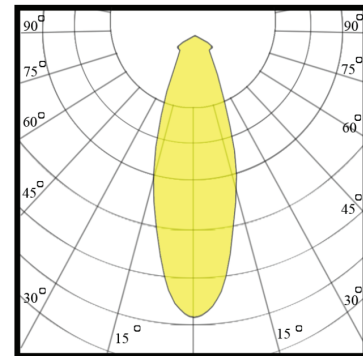

Uplight

SLT-U007



PERFORMANCE DATA

Efficacy : 120 Lm/W

Input Voltage : 220VAC

Frequency : 50Hz

Color Rendering : CRI 80

Color Temperature : 3000K

Life Time : 50,000 hrs

Optic : 30°

Class : II

MECHANICAL SPECIFICATIONS

Material : Aluminum Die Cast- Stainless steel frame

Mounting : In ground

Lens : Glass

Finish : Silver

Protection Class : IP 67

Mechanical resistance : IK 08



OPTICS



| Code | Power W | Efficacy Lm/W | Colour Temp. K | Dimensions A - B mm | Driver | LED Chip | Weight Kg |
|-----------------|----------------------|------------------|-------------------|------------------------|----------|----------|--------------|
| U073308030CTXXX | 18 20 21 24 | 120 | 3000 | 210 x 120 mm | Tridonic | Cree | 2.350 |

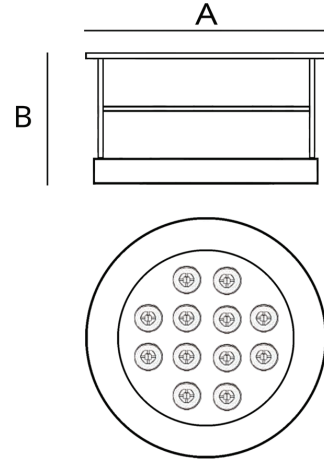

CUSTOMISZE OPTIONS

3K

Light
Temperature
3000K

4K

Light
Temperature
4000K

6.5K

Light
Temperature
6500K

CRI
>80

Color
Rendering
Index >80

DALI

IK10

POLAR CURVE

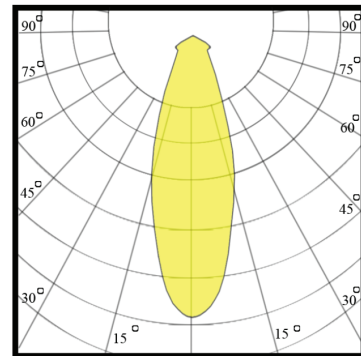

Wall Washer

SLT-WW01



PERFORMANCE DATA

Efficacy : 114 Lm/W

Input Voltage : 220 - 240V

Frequency : 50-60Hz

Color Rendering : CRI 90

Color Temperature : 3000

Life Time : 50.000 hrs

Optic : 15°

Class : I

MECHANICAL SPECIFICATIONS

Material : Stainless Steel

Mounting : Recessed

Lens : Tempered Glass

Finish : Silver

Protection Class : IP 67

Mechanical resistance : IK 10



OPTICS



| Code | Power W | Efficacy Lm/W | Colour Temp. K | Dimensions L x W x H mm | Driver | LED Chip | Weight |
|------------------|------------|------------------|-------------------|----------------------------|--------|----------|--------|
| WW013309015CDXXX | 27 54 | 114 | 3000 | 1200x90x90 mm | Done | Cree | |

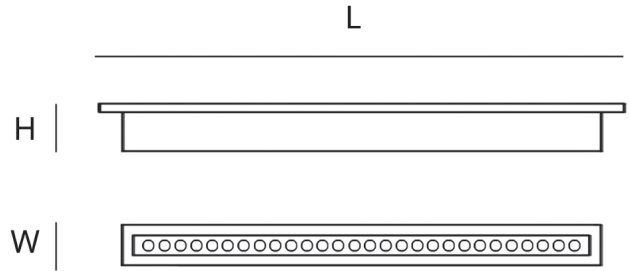
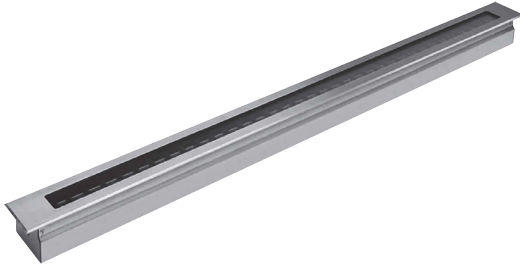

CUSTOMISZE OPTIONS

| | | | | | |
|----------------------------|----------------------------|----------------------------|------------------------------|-------------|-------------|
| 3K | 4K | 6.5K | CRI >80 | DALI | IK10 |
| Light Temperature 3000K | Light Temperature 4000K | Light Temperature 6500K | Color Rendering Index >80 | | |

POLAR CURVE

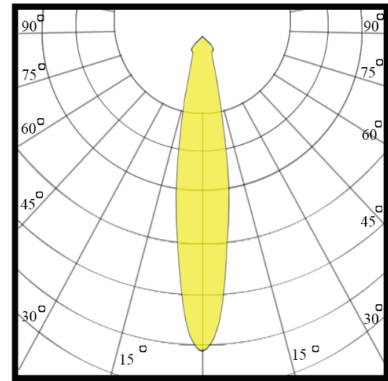

Wall Washer

SLT-WW02



PERFORMANCE DATA

Efficacy : 114 Lm/W

Input Voltage : 220 - 240V

Frequency : 50-60Hz

Color Rendering : CRI 90

Color Temperature : 3000

Life Time : 50.000 hrs

Optic : 15°

Class : I

MECHANICAL SPECIFICATIONS

Material : Stainless Steel

Mounting : Surface

Lens : Tempered Glass

Finish : Gray

Protection Class : IP 67

Mechanical resistance : IK 10

OPTICS



| Code | Power W | Efficacy Lm/W | Colour Temp. K | Dimensions L x W x H mm | Driver | LED Chip | Weight Kg |
|------------------|------------|------------------|-------------------|----------------------------|--------|----------|--------------|
| WW023309015CDXXX | 27 54 | 114 | 3000 | 1200x90x90 mm | Done | Cree | 2.365 |

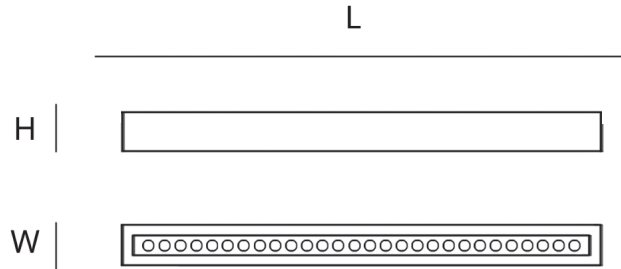

CUSTOMISZE OPTIONS

| | | | | | |
|-------------------------------|-------------------------------|-------------------------------|---------------------------------|-------------|-------------|
| 3K | 4K | 6.5K | CRI >80 | DALI | IK10 |
| Light Temperature 3000K | Light Temperature 4000K | Light Temperature 6500K | Color Rendering Index >80 | | |

POLAR CURVE

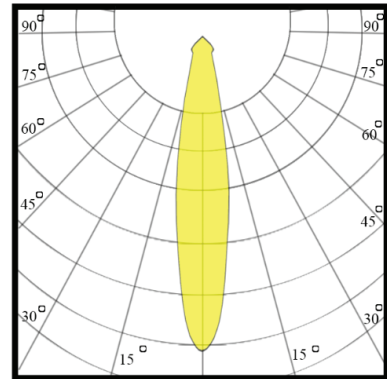

Wall Washer

SLT-WW03



PERFORMANCE DATA

Efficacy : 114 Lm/W

Input Voltage : 220 - 240V

Frequency : 50-60Hz

Color Rendering : CRI 80

Color Temperature : 3000

Life Time : 50.000 hrs

Optic : 20°

Class : I

MECHANICAL SPECIFICATIONS

Material : Aluminium

Mounting : Surface

Lens : Polimer enjeksiyon, PMMA

Finish : RAL 7035

Protection Class : IP 67

Mechanical resistance : IK 08

OPTICS



| Code | Power W | Efficacy Lm/W | Colour Temp. K | Dimensions L x W x H mm | Driver | LED Chip | Weight Kg |
|------------------|------------|------------------|-------------------|----------------------------|--------|----------|--------------|
| WW033309015CDXXX | 27 | 114 | 3000 | 650x56x66 mm | Done | Cree | 1.400 |

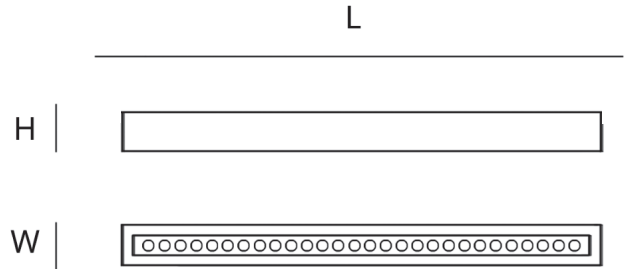

CUSTOMISZE OPTIONS

| | | | | | |
|-------------------------------|-------------------------------|-------------------------------|---------------------------------|-------------|-------------|
| 3K | 4K | 6.5K | CRI >80 | DALI | IK10 |
| Light Temperature 3000K | Light Temperature 4000K | Light Temperature 6500K | Color Rendering Index >80 | | |

POLAR CURVE

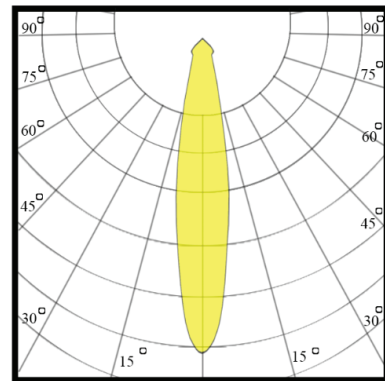

LED Strip

SLT-LS65-5M



PERFORMANCE DATA

Efficacy : 100 Lm/W

Input Voltage : 220 - 240V

Frequency : 50-60Hz

Color Rendering : CRI 80

Color Temperature : 4000K

Life Time : 50.000 hrs

Optic : 120 °

Class : III

MECHANICAL SPECIFICATIONS

Material : Thermoplastic

Mounting : Suspended, Surface

Lens : Rubber

Protection Class : IP 65

Mechanical Resistance : IK 03



OPTICS

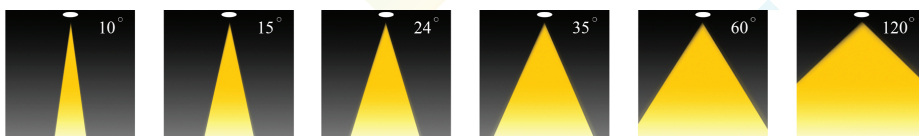

Roll

| Code | Power W/m | Efficacy Lm/m | Colour Temp. K | Length WxL(Reel) mm | Driver | LED Chip | Weight |
|------------------|--------------|------------------|-------------------|------------------------|----------|----------|--------|
| STRLEDXXXW/M1P65 | 5 10 | 100 | 3000 4000 | 10×5000 mm | Meanwell | Osram | |



CUSTOMISZE OPTIONS

3K

Light
Temperature
3000K

4K

Light
Temperature
4000K

6.5K

Light
Temperature
6500K

CRI
>80

Color
Rendering
Index >80

FINISH

White
Gray

DALI

POLAR CURVE

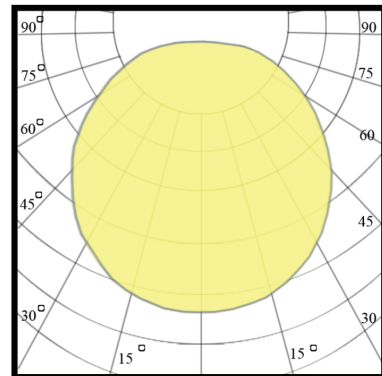



LANDSCAPE

LIGHTING





Smart lighting

"Smart landscape lighting brings a new level of sophistication and efficiency to your outdoor spaces. Our advanced lighting solutions are designed to enhance the beauty of gardens, walkways, and patios while ensuring energy-efficient performance and long-lasting durability.

Perfect for creating ambiance, improving safety, and highlighting key features of your landscape, our lights blend seamlessly into any environment. Elevate your outdoor experience with intelligent, stylish lighting built to perform in all weather conditions."

Pole Light

SLT-6606



PERFORMANCE DATA

Efficacy : 120 Lm/W

Input Voltage : 220 - 240V

Frequency : 50-60Hz

Color Rendering : CRI 80

Color Temperature : 3000K

Life Time : 50.000 hrs

Class : I

MECHANICAL SPECIFICATIONS

Material : Die Cast Aluminium - Galvanized steel body

Mounting : Pole Mounted

Lens : Opal

Finish : Gray

Protection Class : IP 65

Mechanical Resistance : IK 08

OPTICS

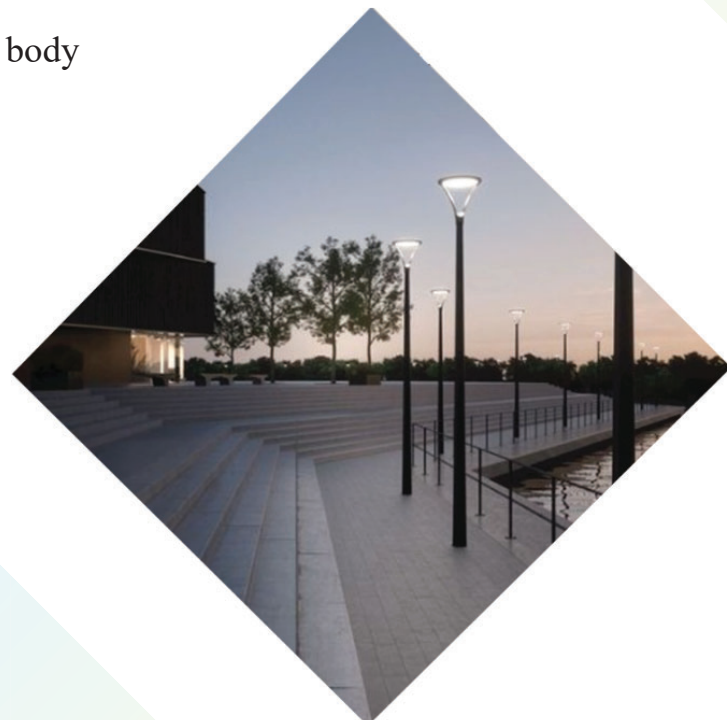

| Code | Power W | Efficacy Lm/W | Colour Temp. K | Dimensions Ø xH mm | Driver | LED Chip |
|------------------|----------------------------|------------------|-------------------|-----------------------|----------|----------|
| 6606330XXXXCMXXX | 30 35 40 45 50 | 120 | 3000 | 516x5000 mm | Meanwell | Cree |

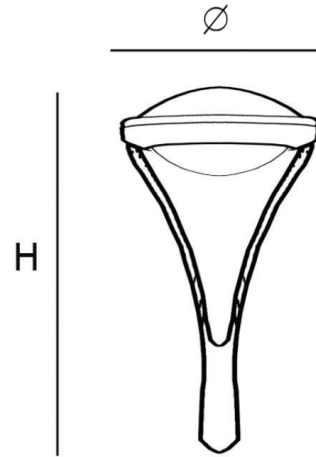

CUSTOMISZE OPTIONS

3K

Light
Temperature
3000K

4K

Light
Temperature
4000K

6.5K

Light
Temperature
6500K

CRI
>80

Color
Rendering
Index >80

FINISH

Black

DALI

POLAR CURVE

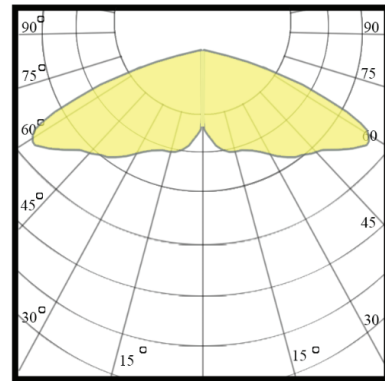

Pole Light

SLT-6607



PERFORMANCE DATA

Efficacy : 120 Lm/W

Input Voltage : 220 - 240V

Frequency : 50-60Hz

Color Rendering : CRI 80

Color Temperature : 3000K

Life Time : 50.000 hrs

Class : I

MECHANICAL SPECIFICATIONS

Material : Die Cast Aluminium - Galvanized steel body

Mounting : Pole Mounted

Lens : Opal

Finish : Gray

Protection Class : IP 65

Mechanical Resistance : IK 08

OPTICS



| Code | Power W | Efficacy Lm/W | Colour Temp. K | Dimensions ∅ xH mm | Driver | LED Chip |
|------------------|----------------------------|------------------|-------------------|-----------------------|----------|----------|
| 6607330XXXXCMXXX | 30 35 40 45 50 | 120 | 3000 | | Meanwell | Cree |

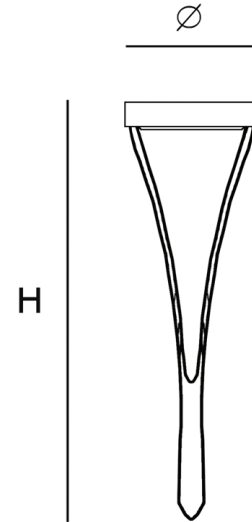

CUSTOMISZE OPTIONS

3K

Light
Temperature
3000K

4K

Light
Temperature
4000K

6.5K

Light
Temperature
6500K

CRI
>80

Color
Rendering
Index >80

FINISH

Black

DALI

POLAR CURVE

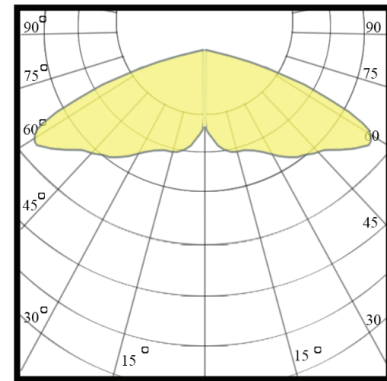

Pole Light

SLT-6608



PERFORMANCE DATA

Efficacy : 120 Lm/W

Input Voltage : 220 - 240V

Frequency : 50-60Hz

Color Rendering : CRI 80

Color Temperature : 3000K

Life Time : 50.000 hrs

Class : I

MECHANICAL SPECIFICATIONS

Material : Die Cast Aluminium - Galvanized steel body

Mounting : Pole Mounted

Lens : Opal

Finish : Gray

Protection Class : IP 65

Mechanical Resistance : IK 08

OPTICS



| Code | Power W | Efficacy Lm/W | Colour Temp. K | Dimensions ∅ xH mm | Driver | LED Chip |
|------------------|----------------------------|------------------|-------------------|-----------------------|----------|----------|
| 6608330XXXXCMXXX | 30 35 40 45 50 | 120 | 3000 | | Meanwell | Cree |

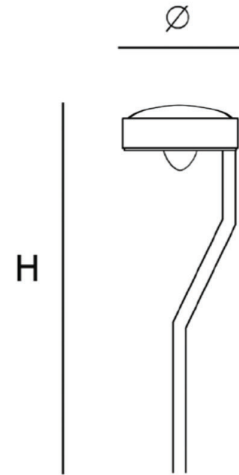

CUSTOMISZE OPTIONS

3K

Light
Temperature
3000K

4K

Light
Temperature
4000K

6.5K

Light
Temperature
6500K

CRI
>80

Color
Rendering
Index >80

FINISH

Black

DALI

POLAR CURVE

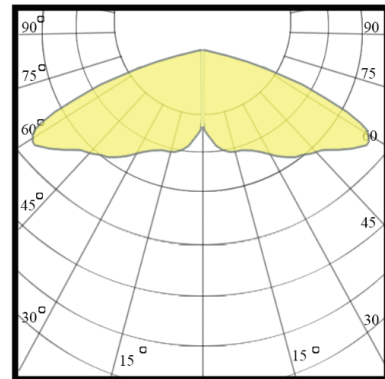

Pole Light

SLT-6601

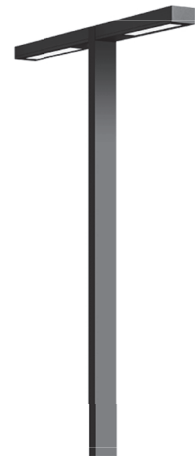

PERFORMANCE DATA

Efficacy : 110 Lm/W

Input Voltage : 220 V

Frequency : 50 Hz

Color Rendering : CRI 80

Color Temperature : 3000K-4000K

Life Time : 50.000 hrs

Optic : 120 °

Class : I

MECHANICAL SPECIFICATIONS

Material : Aluminum

Mounting : Pole Mounted

Lens : Glass

Finish : Gray

Protection Class : IP 65

Mechanical Resistance : IK 08

OPTICS

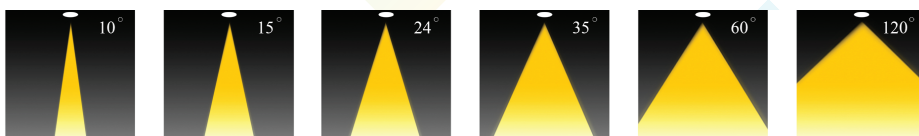

| Code | Power W | Efficacy Lm/W | Colour Temp. K | Dimensions H mm | Driver | LED Chip |
|----------------------|----------------------|------------------|-------------------|----------------------|----------------------------------|-------------------|
| 606XXX8120XXXXXXXXXX | 2*40 2*50 2*60 | 110 | 3000 4000 | 3000 3500 6000 | Eaglerise Meanwell Philips | Cree Bridgelux |

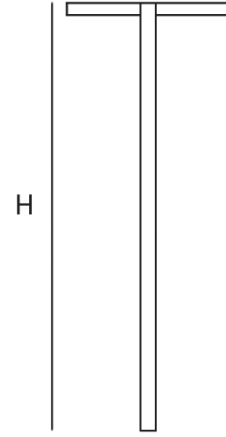
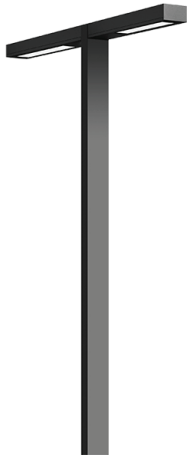

CUSTOMISZE OPTIONS

3K

Light
Temperature
3000K

4K

Light
Temperature
4000K

6.5K

Light
Temperature
6500K

CRI
>80

Color
Rendering
Index >80

FINISH

Black

DALI

POLAR CURVE

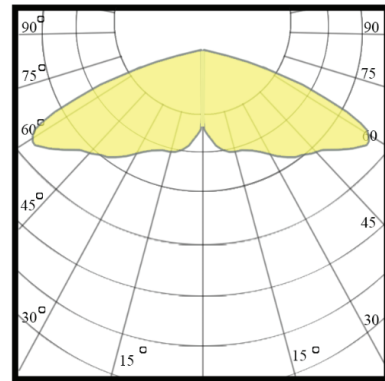

Pole Light

SLT-6609



PERFORMANCE DATA

Efficacy : 110 Lm/W

Input Voltage : 220 V

Frequency : 50 Hz

Color Rendering : CRI 80

Color Temperature : 3000K-4000K-6500K

Life Time : 50.000 hrs

Optic : 120 °

Class : I

MECHANICAL SPECIFICATIONS

Material : Aluminum - Steel

Mounting : Pole Mounted

Lens : Glass

Finish : Gray

Protection Class : IP 65-67

Mechanical Resistance : IK 08

OPTICS

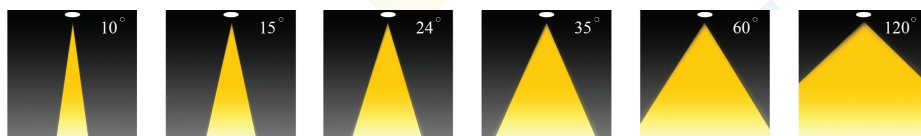

| Code | Power W | Efficacy Lm/W | Colour Temp. K | Dimensions H mm | Driver | LED Chip |
|-----------------------|-----------------------------|------------------|----------------------|----------------------|----------------------------------|-------------------|
| 66093XX8120XXXXXXXXXX | 25 40 50 60 100 | 110 | 3000 4000 6500 | 2600 4000 8000 | Eaglerise Meanwell Philips | Cree Bridgelux |

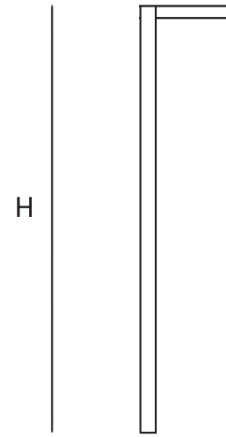
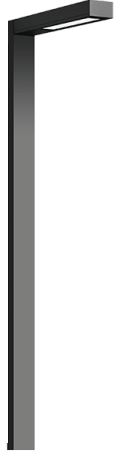

CUSTOMISZE OPTIONS

3K

Light
Temperature
3000K

4K

Light
Temperature
4000K

6.5K

Light
Temperature
6500K

CRI
>80

Color
Rendering
Index >80

FINISH

Black

DALI

POLAR CURVE

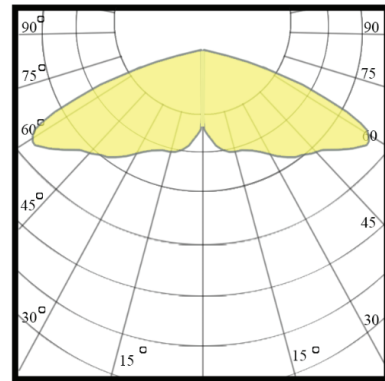

Pole Light

SLT-DP01



PERFORMANCE DATA

Efficacy : 110-120 Lm/W

Input Voltage : 220 V

Frequency : 50-60 Hz

Color Rendering : CRI 80

Color Temperature : 3000K

Life Time : 30.000 hrs

Optic : 120 °

Class : I

MECHANICAL SPECIFICATIONS

Material : Aluminum

Mounting : Pole Mounted

Lens : Glass

Finish : Gray

Protection Class : IP 65

Mechanical Resistance : IK 06



OPTICS

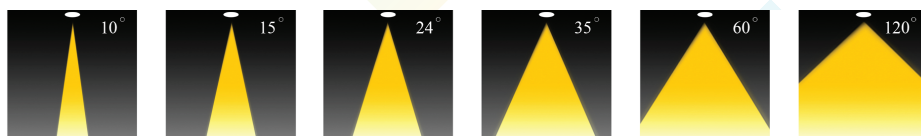

| Code | Power W | Efficacy Lm/W | Colour Temp. K | Dimensions H mm | Driver | LED Chip |
|-----------------|------------|------------------|-------------------|--------------------|------------|----------|
| DP13308120PE040 | 40 | 110-120 | 3000 | 3000 | Eagle rise | Philips |

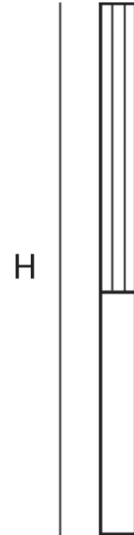

CUSTOMISZE OPTIONS

3K

Light
Temperature
3000K

4K

Light
Temperature
4000K

6.5K

Light
Temperature
6500K

CRI
>80

Color
Rendering
Index >80

FINISH

Black

DALI

POLAR CURVE

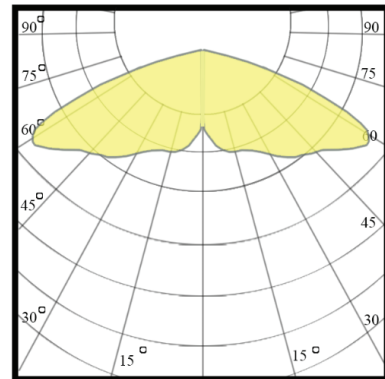

Pole Light

SLT-DP02



PERFORMANCE DATA

Efficacy : 80 Lm/W

Input Voltage : 220-240V

Frequency : 50Hz

Color Rendering : CRI 80

Color Temperature : 2700K-3000K

Life Time : 50.000 hrs

Optic : 120°

Class : I

MECHANICAL SPECIFICATIONS

Material : Aluminum

Mounting : Pole Mounted

Lens : Opal

Finish : Gray

Protection Class : IP 65

Mechanical Resistance : IK 08



OPTICS

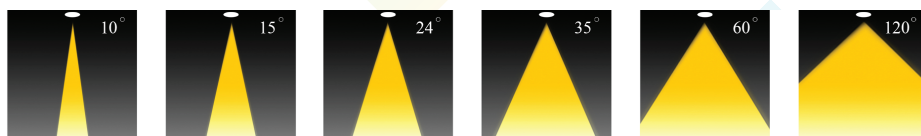

| Code | Power W | Efficacy Lm/W | Colour Temp. K | Dimensions H mm | Driver | LED Chip |
|----------------------|------------|------------------|-------------------|----------------------|---------------------|---------------|
| DPXXXXXXXXXXXXXXXXXX | 30 70 | 80 | 3000 2700 | 2500 3500 3700 | Philips Meanwell | VS Lumiled |

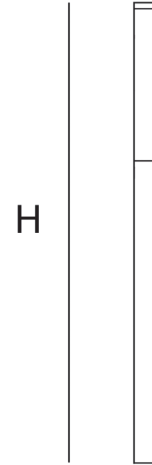

CUSTOMISZE OPTIONS

3K

Light
Temperature
3000K

4K

Light
Temperature
4000K

6.5K

Light
Temperature
6500K

CRI
>80

Color
Rendering
Index >80

FINISH

Black

DALI

POLAR CURVE

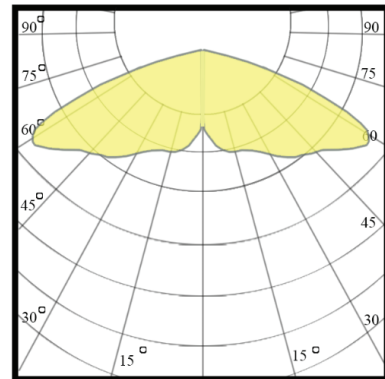

Pole Light

SLT-DP06

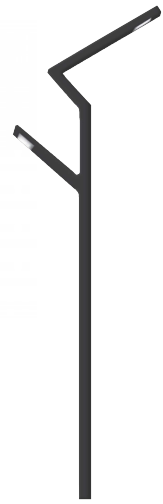

PERFORMANCE DATA

Efficacy : 110 Lm/W

Input Voltage : 220-240V

Frequency : 50-60 Hz

Color Rendering : CRI 80

Color Temperature : 3000K

Life Time : 50.000 hrs

Optic : 120 °

Class : I

MECHANICAL SPECIFICATIONS

Material : Body extruded aluminum

Mounting : Pole Mounted

Lens : PC

Finish : Black

Protection Class : IP 65

Mechanical Resistance : IK 08

OPTICS

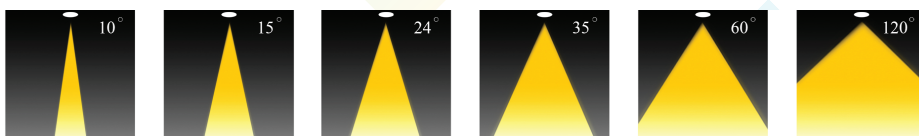

| Code | Power W | Efficacy Lm/W | Colour Temp. K | Dimensions H mm | Driver | LED Chip |
|-----------------|------------|------------------|-------------------|--------------------|--------|----------|
| 606330812000100 | 2*50 | 110 | 3000 | 3500 | Osram | Cree |

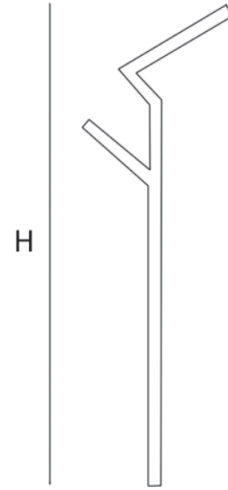

CUSTOMISZE OPTIONS

3K

Light
Temperature
3000K

4K

Light
Temperature
4000K

6.5K

Light
Temperature
6500K

CRI
>80

Color
Rendering
Index >80

FINISH

Black

DALI

POLAR CURVE

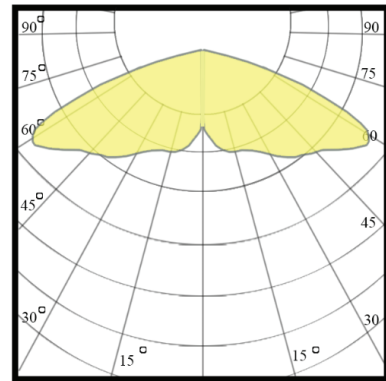

Pole Light

SLT-DP07

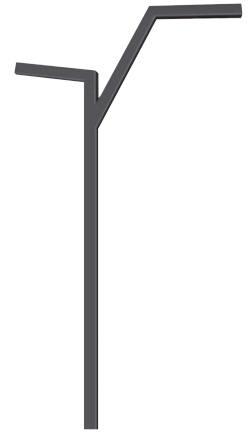

PERFORMANCE DATA

Efficacy : 110 Lm/W

Input Voltage : 220-240V

Frequency : 50-60 Hz

Color Rendering : CRI 80

Color Temperature : 3000K

Life Time : 50.000 hrs

Optic : 120°

Class : I

MECHANICAL SPECIFICATIONS

Material : Die cast aluminum

Mounting : Pole Mounted

Lens : PC

Finish : Black

Protection Class : IP 65

Mechanical Resistance : IK 08



OPTICS

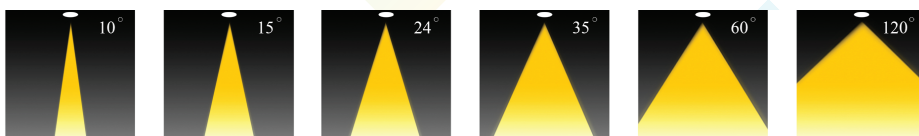

| Code | Power W | Efficacy Lm/W | Colour Temp. K | Dimensions H mm | Driver | LED Chip |
|------------------|------------|------------------|-------------------|--------------------|----------|----------|
| DP072308120CM080 | 2*40 | 110 | 3000 | 3500 | Meanwell | Cree |

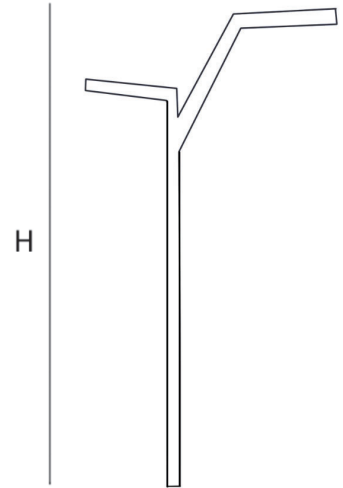
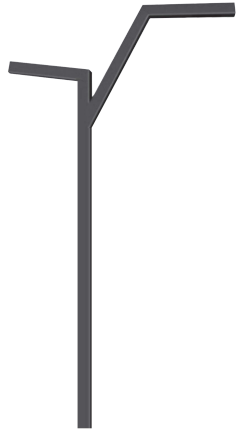

CUSTOMISZE OPTIONS

3K

Light
Temperature
3000K

4K

Light
Temperature
4000K

6.5K

Light
Temperature
6500K

CRI
>80

Color
Rendering
Index >80

FINISH

Black

DALI

POLAR CURVE

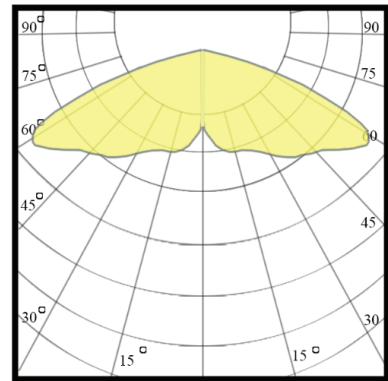

Pole Light

SLT-DP11



PERFORMANCE DATA

Efficacy : 110 Lm/W

Input Voltage : 220-240 V

Frequency : 50 Hz

Color Rendering : CRI 80

Color Temperature : 3000K

Life Time : 50.000 hrs

Optic : 45°

Class : I

MECHANICAL SPECIFICATIONS

Material : Aluminum

Mounting : Pole Mounted

Lens : Glass

Finish : Black

Protection Class : IP 65

Mechanical Resistance : IK 08



OPTICS

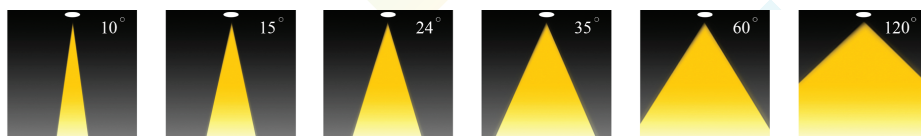

| Code | Power W | Efficacy Lm/W | Colour Temp. K | Dimensions H mm | Driver | LED Chip |
|----------------------|------------|------------------|-------------------|--------------------|----------------------|-----------------|
| DP113308120XX2253400 | 2*25 | 110 | 3000 | 3400 | Philips Eaglerise | VS Bridgelux |

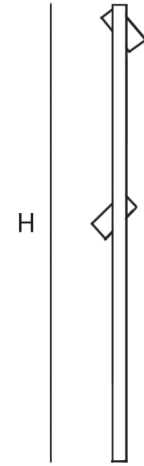

CUSTOMISZE OPTIONS

3K

Light
Temperature
3000K

4K

Light
Temperature
4000K

6.5K

Light
Temperature
6500K

CRI
>80

Color
Rendering
Index >80

FINISH

Black

DALI

POLAR CURVE

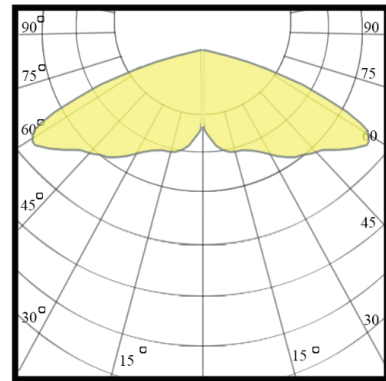

Pole Light

SLT-DP12



PERFORMANCE DATA

Efficacy : 90 Lm/W

Input Voltage : 110-240 V

Frequency : 50 Hz

Color Rendering : CRI

Color Temperature : 3000K

Life Time : 50.000 hrs

Optic : °

Class : I

MECHANICAL SPECIFICATIONS

Material : Hot-galvanized steel tapered pole

Mounting : Pole Mounted

Lens : PC

Finish : Black

Protection Class : IP 44

Mechanical Resistance : IK 04



OPTICS

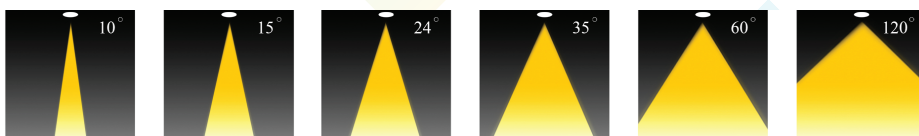

| Code | Power W | Efficacy Lm/W | Colour Temp. K | Dimensions A×B×C mm | Driver | LED Chip |
|-------------|---------------|------------------|----------------------|------------------------|--------|----------|
| DP122-2*E27 | 9 12 15 | 90 | 3000 4000 6000 | 4000×3650×1007 | N/A | E27 |

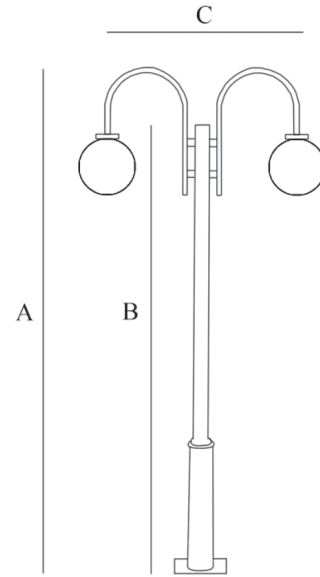

CUSTOMISZE OPTIONS

3K

Light
Temperature
3000K

4K

Light
Temperature
4000K

6.5K

Light
Temperature
6500K

CRI
>80

Color
Rendering
Index >80

FINISH

Black

DALI

POLAR CURVE

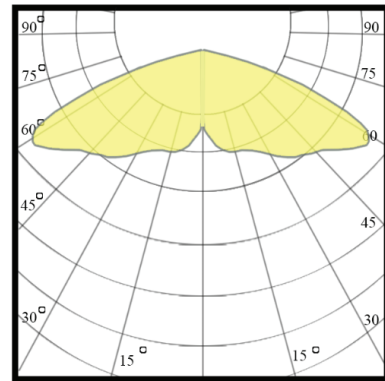

Pole Light

SLT-DP15



PERFORMANCE DATA

Efficacy : 63.1 Lm/W

Input Voltage : 110-240V

Frequency : 50 Hz

Color Rendering : CRI 80

Color Temperature : 4000 K

Life Time : 50.000 hrs

Optic : 116 °

Class : I

MECHANICAL SPECIFICATIONS

Material : Die-cast Aluminum

Mounting : Pole Mounted

Lens : PC

Finish : Dark gray

Protection Class : IP 65

Mechanical Resistance : IK 08

OPTICS

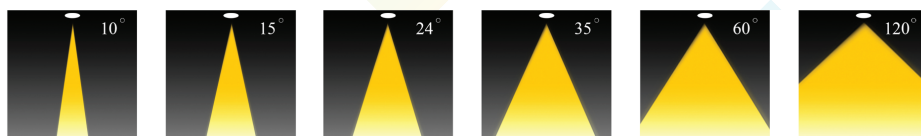

| Code | Power W | Efficacy Lm/W | Colour Temp. K | Dimensions ∅×H mm | Driver | LED Chip |
|------------------|------------|------------------|-------------------|----------------------|-------------|----------|
| DP152308116MI220 | 220 | 63.1 | 3000 4000 | 60×4000 mm | Inventronic | MTC |



CUSTOMISZE OPTIONS

3K

Light
Temperature
3000K

4K

Light
Temperature
4000K

6.5K

Light
Temperature
6500K

CRI
>80

Color
Rendering
Index >80

FINISH

Black

DALI

POLAR CURVE

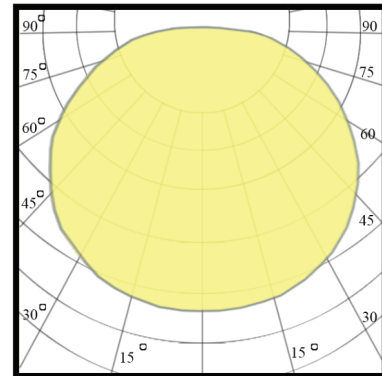

Bollard

SLT-BL10



PERFORMANCE DATA

Efficacy : 110 Lm/W

Input Voltage : 220V

Frequency : 50 Hz

Color Rendering : CRI 80

Color Temperature : 3000K

Life Time : 50.000 hrs

Optic : 120°

Class : I

MECHANICAL SPECIFICATIONS

Material : Aluminium

Mounting : In-Ground

Lens : Glass

Finish : Gray

Protection Class : IP 65

Mechanical Resistance : IK 08

OPTICS

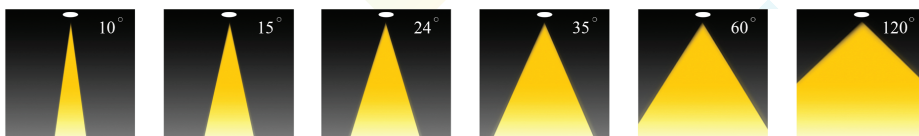

| Code | Power W | Efficacy Lm/W | Colour Temp. K | Dimensions L×W×H - mm | Driver | LED Chip |
|-----------------------|------------|------------------|-------------------|--------------------------|------------|-----------|
| B102308120BE0XXXXX120 | 15 20 | 110 | 3000 | 120×120×1000 | Eagle rise | Bridgelux |

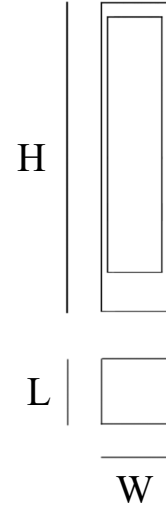
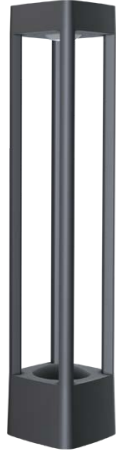

CUSTOMISZE OPTIONS

3K

Light
Temperature
3000K

4K

Light
Temperature
4000K

6.5K

Light
Temperature
6500K

CRI
>80

Color
Rendering
Index >80

FINISH

Black

DALI

POLAR CURVE

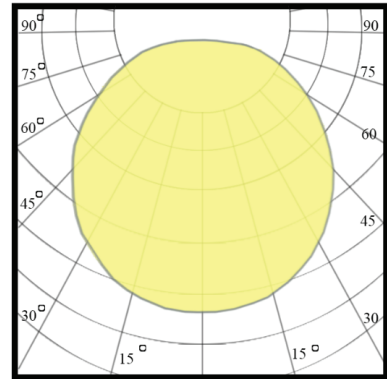

Bollard

SLT-BL11



PERFORMANCE DATA

Efficacy : 90 Lm/W

Input Voltage : 220 - 240V

Frequency : 50-60Hz

Color Rendering : CRI 80

Color Temperature : 3000K

Life Time : 50.000 hrs

Optic : 120°

Class : I

MECHANICAL SPECIFICATIONS

Material : Aluminium

Mounting : In-Ground

Lens : Opal

Finish : White & Black

Protection Class : IP 65

Mechanical Resistance : IK 08

OPTICS

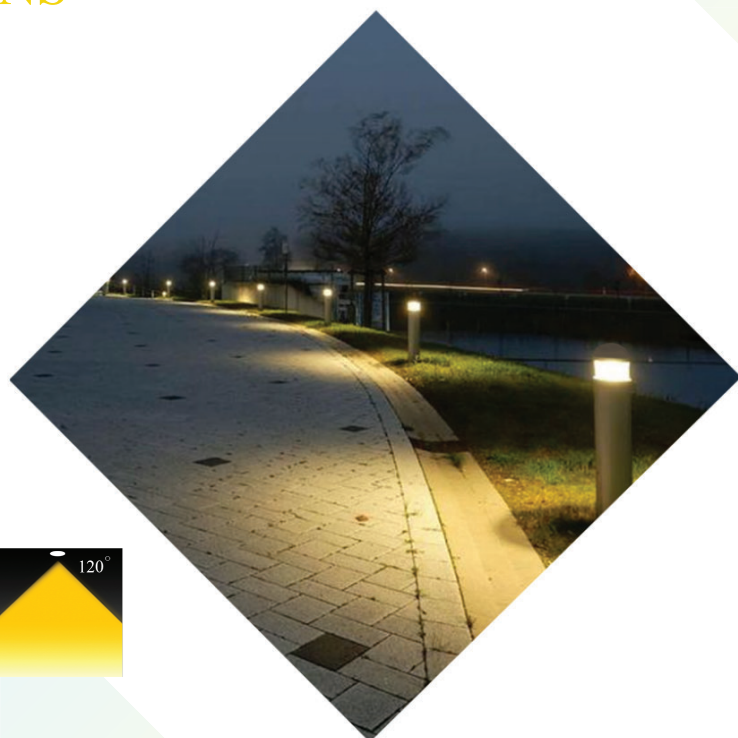
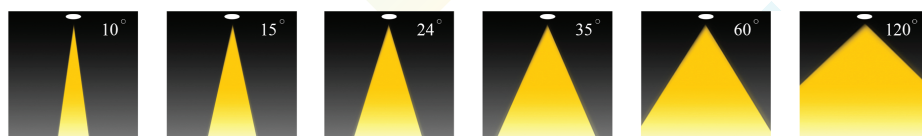

| Code | Power W | Efficacy | Colour Temp. K | Dimensions H - mm | Driver | LED Chip |
|---------------------|---------------|----------|----------------------|----------------------|--------|----------|
| B102008120000001000 | 9 12 15 | 90 | 3000 4000 6000 | 1000 mm | N/A | E27 |

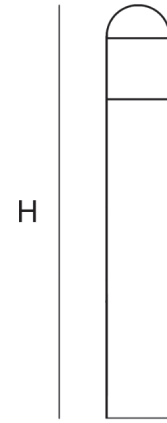

CUSTOMISZE OPTIONS

3K

Light
Temperature
3000K

4K

Light
Temperature
4000K

6.5K

Light
Temperature
6500K

CRI
>80

Color
Rendering
Index >80

IK10

POLAR CURVE

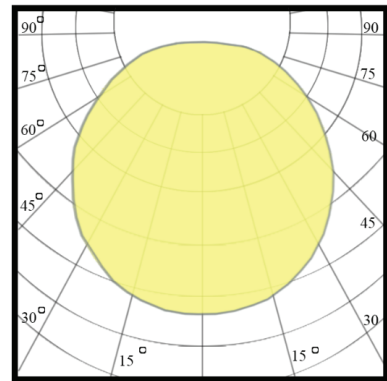

Bollard

SLT-BL13



PERFORMANCE DATA

Efficacy : 55 Lm/W

Input Voltage : 220 - 240V

Frequency : 50-60Hz

Color Rendering : CRI 80

Color Temperature : 3000K

Life Time : 50.000 hrs

Optic : 90°

Class : I

MECHANICAL SPECIFICATIONS

Material : Aluminium

Mounting : In-Ground

Lens : Opal

Finish : Black

Protection Class : IP 65

Mechanical Resistance : IK 08

OPTICS

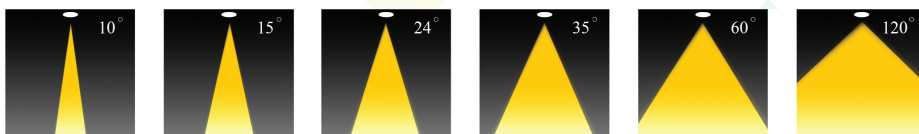

| Code | Power W | Efficacy Lm/W | Colour Temp. K | Dimensions H - mm | Driver | LED Chip |
|------------------|----------------------|------------------|-------------------|----------------------|---------------------------------------|------------|
| BL132308120XXXXX | 10 12 15 20 | 55 | 3000 | 1000 mm | Meanwell Eaglerise Inventronics | Cree VS |

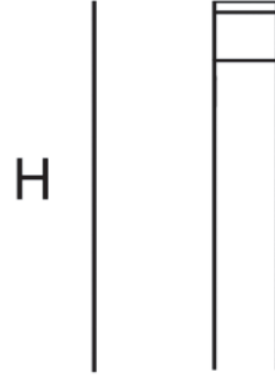

CUSTOMISZE OPTIONS

3K

Light
Temperature
3000K

4K

Light
Temperature
4000K

6.5K

Light
Temperature
6500K

CRI
>80

Color
Rendering
Index >80

DALI

IK10

POLAR CURVE

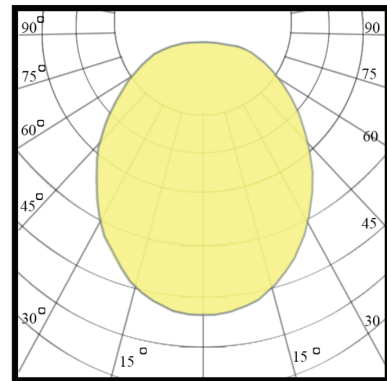

Bollard

SLT-BL14



PERFORMANCE DATA

Efficacy : 110 Lm/W

Input Voltage : 220 V

Frequency : 50 Hz

Color Rendering : CRI 80

Color Temperature : 3000K

Life Time : 50.000 hrs

Optic : 120°

Class : I

MECHANICAL SPECIFICATIONS

Material : Aluminium

Mounting : In-Ground

Lens : Opal

Finish : Gray

Protection Class : IP 65

Mechanical Resistance : IK 08

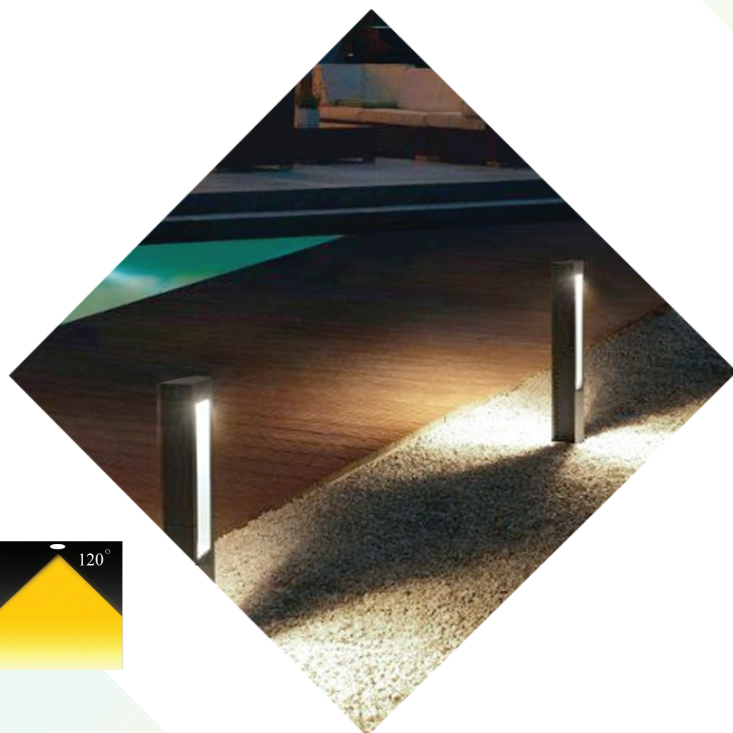

OPTICS

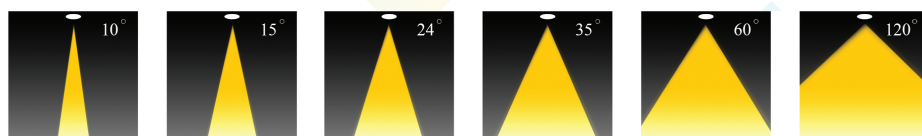

| Code | Power W | Efficacy Lm/W | Colour Temp. K | Dimensions H - mm | Driver | LED Chip |
|------------------|------------|------------------|-------------------|----------------------|----------|----------|
| BL142308120LMXXX | 12 20 | 110 | 3000 | 650 1000 | Meanwell | Lumiled |

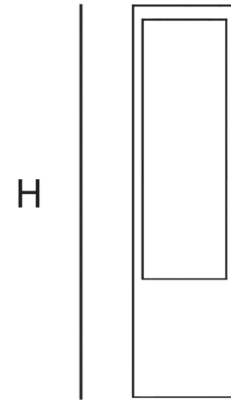

CUSTOMISZE OPTIONS

3K

Light
Temperature
3000K

4K

Light
Temperature
4000K

6.5K

Light
Temperature
6500K

CRI
>80

Color
Rendering
Index >80

FINISH

Black

DALI

POLAR CURVE

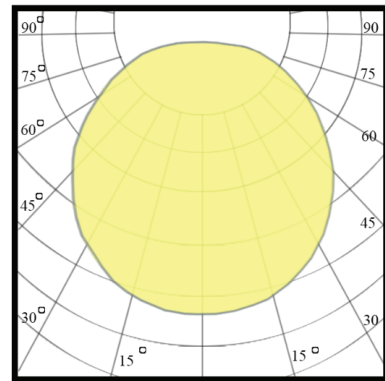

Bollard

SLT-BL16



PERFORMANCE DATA

Efficacy : 108 Lm/W

Input Voltage : 220 V

Frequency : 50 Hz

Color Rendering : CRI 80

Color Temperature : 3000 K

Life Time : 50.000 hrs

Optic : 25-35°

Class : I

MECHANICAL SPECIFICATIONS

Material : Aluminium

Mounting : In-Ground

Lens : Polycarbonate

Finish : Gray

Protection Class : IP 66

Mechanical Resistance : IK 08

OPTICS

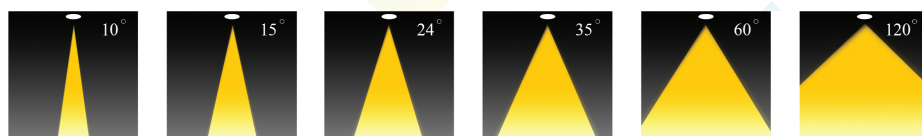

| Code | Power W | Efficacy Lm/W | Colour Temp. K | Dimensions L×W×H- mm | Driver | LED Chip |
|-------------------|------------|------------------|-------------------|-------------------------|----------------|----------|
| BL163308XXXXCXXXX | 12 20 | 108 | 3000 | 120×100×800 mm | Meanwell CE | Cree |

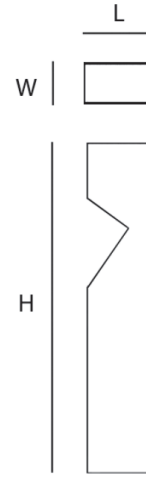

CUSTOMISZE OPTIONS

3K

Light
Temperature
3000K

4K

Light
Temperature
4000K

6.5K

Light
Temperature
6500K

CRI
>80

Color
Rendering
Index >80

FINISH

Black

DALI

POLAR CURVE

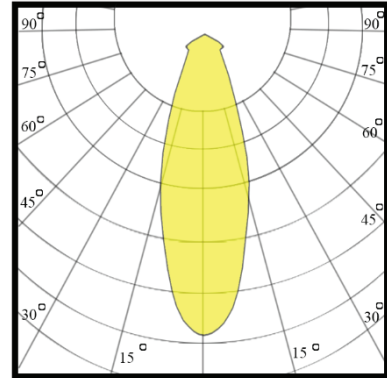

Bollard

SLT-BL18



PERFORMANCE DATA

Efficacy : 80 Lm/W

Input Voltage : 110 - 240V

Frequency : 50-60Hz

Color Rendering : CRI 80

Color Temperature : 3000K

Life Time : 50.000 hrs

Optic : 110 °

Class : I

MECHANICAL SPECIFICATIONS

Material : Die-cast Aluminum

Mounting : In-Ground

Lens : Tempered Glass

Finish : Gray

Protection Class : IP 65

Mechanical Resistance : IK 08

OPTICS

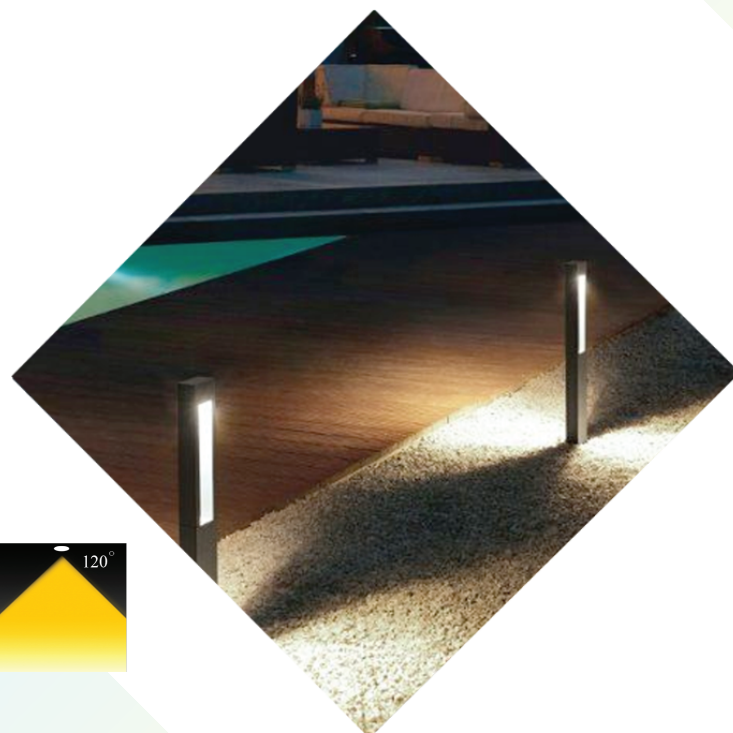
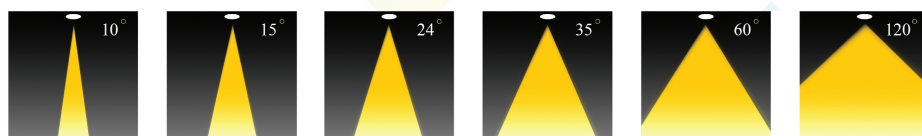

| Code | Power W | Efficacy Lm/W | Colour Temp. K | Dimensions L×W×H - mm | Driver | LED Chip |
|---------------------|------------|------------------|-------------------|--------------------------|----------|----------|
| BL183308XXXCX010650 | 10 | 80 | 3000 | 120×80×650 mm | Meanwell | Cree |

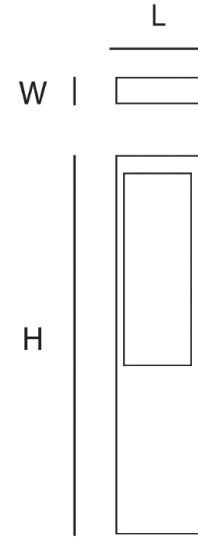

CUSTOMISZE OPTIONS

3K

Light
Temperature
3000K

4K

Light
Temperature
4000K

6.5K

Light
Temperature
6500K

CRI
>80

Color
Rendering
Index >80

FINISH

Black

DALI

POLAR CURVE

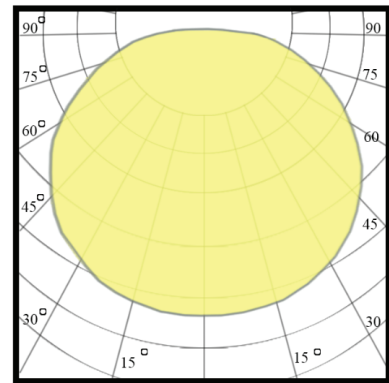

Step light

SLT-6703



PERFORMANCE DATA

Efficacy : 128 Lm/W

Input Voltage : 110-240V

Frequency : 50Hz

Color Rendering : CRI 80

Color Temperature : 3000K

Life Time : 50.000 hrs

Optic : 32°

Class : I

MECHANICAL SPECIFICATIONS

Material : Aluminum die cast

Mounting : Wall recessed mounted steplight

Lens : Glass

Finish : Gray

Protection Class : IP 65

Mechanical Resistance : IK 08

OPTICS

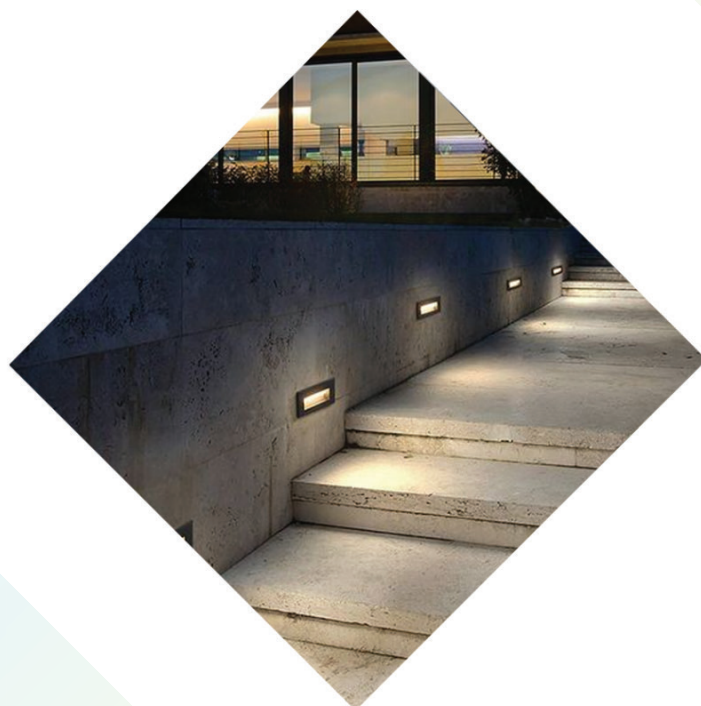

| Code | Power W | Efficacy Lm/W | Colour Temp. K | Dimensions WxPxH mm | Driver | LED Chip | Weight Kg |
|-------------------|---------------------------|------------------|-------------------|------------------------|------------------|----------|--------------|
| 6703330X032MXXXXX | 6 - 7 8 - 9 10 - 14 | 128 | 3000 | 210x83x75 mm | Done Tridonic | MST | 0.590 |

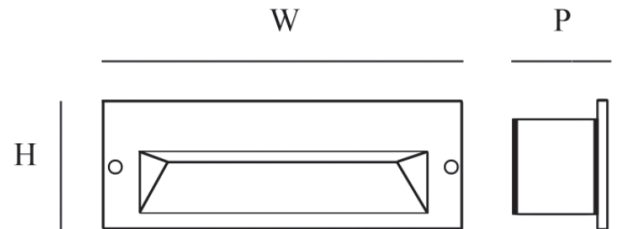

CUSTOMISZE OPTIONS

3K

Light
Temperature
3000K

4K

Light
Temperature
4000K

6.5K

Light
Temperature
6500K

CRI
>80

Color
Rendering
Index >80

DALI

IK10

POLAR CURVE

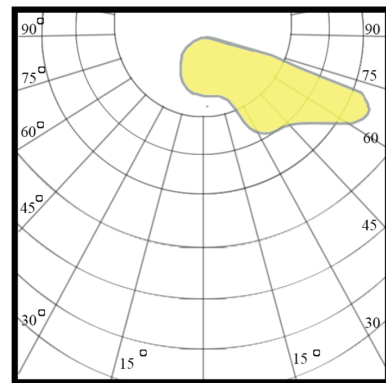

Step light

SLT-6704



PERFORMANCE DATA

Efficacy : 73 Lm/W

Input Voltage : 110-240V

Frequency : 50Hz

Color Rendering : CRI 80

Color Temperature : 3000K

Life Time : 50.000 hrs

Optic : 32°

Class : I

MECHANICAL SPECIFICATIONS

Material : Aluminum die cast

Mounting : Wall recessed mounted steplight

Lens : Glass

Finish : Gray

Protection Class : IP 65

Mechanical Resistance : IK 08

OPTICS



| Code | Power W | Efficacy Lm/W | Colour Temp. K | Dimensions WxPxH mm | Driver | LED Chip | Weight Kg |
|------------------|---------------------------|------------------|-------------------|------------------------|----------|----------|--------------|
| 6704330X097MTXXX | 6 - 7 8 - 9 10 - 14 | 73 | 3000 | 220x83x85 mm | Tridonic | MST | 0.705 |

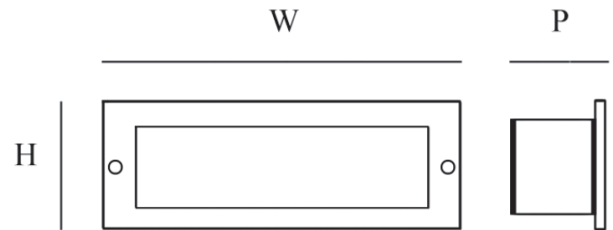

CUSTOMISZE OPTIONS

3K

Light
Temperature
3000K

4K

Light
Temperature
4000K

6.5K

Light
Temperature
6500K

CRI
>80

Color
Rendering
Index >80

DALI

IK10

POLAR CURVE

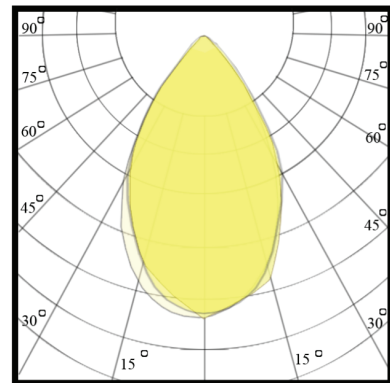

Step light

SLT-6705



PERFORMANCE DATA

Efficacy : 26.8 Lm/W

Input Voltage : 110-240V

Frequency : 50Hz

Color Rendering : CRI 80

Color Temperature : 3000K

Life Time : 50.000 hrs

Optic : 46°

Class : I

MECHANICAL SPECIFICATIONS

Material : Die-casting Aluminum body

Mounting : Wall recessed light

Lens : Frost glass

Finish : Gray RAL 7016

Protection Class : IP 65

Mechanical Resistance : IK 08

OPTICS



| Code | Power W | Efficacy Lm/W | Colour Temp. K | Dimensions WxPxH mm | Driver | LED Chip | Weight Kg |
|-----------------|------------|------------------|-------------------|------------------------|--------|----------|--------------|
| 670533X046MD006 | 6 | 26.8 | 3000 | 110x110x98 mm | Done | MTC | 0.615 |

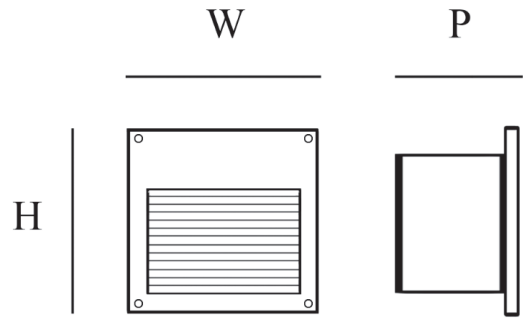

CUSTOMISZE OPTIONS

| | | | | | |
|-------------------------------|-------------------------------|-------------------------------|---------------------------------|-------------|-------------|
| 3K | 4K | 6.5K | CRI >80 | DALI | IK10 |
| Light Temperature 3000K | Light Temperature 4000K | Light Temperature 6500K | Color Rendering Index >80 | | |

POLAR CURVE

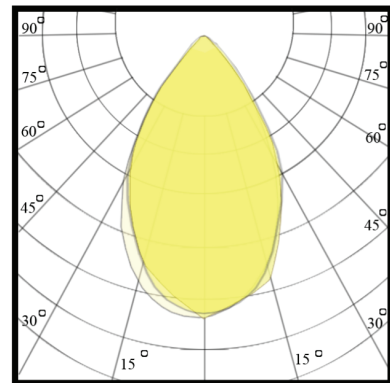

Step light

SLT-6706



PERFORMANCE DATA

Efficacy : 49.9 Lm/W

Input Voltage : 110-240V

Frequency : 50Hz

Color Rendering : CRI 80

Color Temperature : 3000K

Life Time : 50.000 hrs

Optic : 110°

Class : I

MECHANICAL SPECIFICATIONS

Material : Die-casting Aluminum body

Mounting : Wall recessed light

Lens : Clear PC lens

Finish : Gray RAL 7016

Protection Class : IP 54

Mechanical Resistance : IK 08



OPTICS



| Code | Power W | Efficacy Lm/W | Colour Temp. K | Dimensions WxP mm | Driver | LED Chip | Weight Kg |
|-----------------|------------|------------------|-------------------|----------------------|--------|----------|--------------|
| 670633X110MD010 | 10 | 49.9 | 3000 | 190x82.5 mm | Done | MTC | 0.610 |

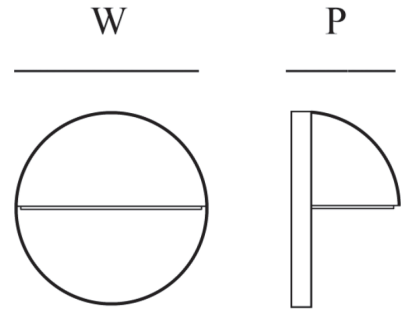
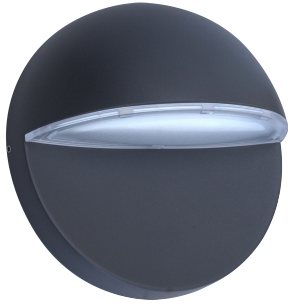

CUSTOMISZE OPTIONS

| | | | | | |
|----------------------------|----------------------------|----------------------------|------------------------------|-------------|-------------|
| 3K | 4K | 6.5K | CRI >80 | DALI | IK10 |
| Light Temperature 3000K | Light Temperature 4000K | Light Temperature 6500K | Color Rendering Index >80 | | |

POLAR CURVE

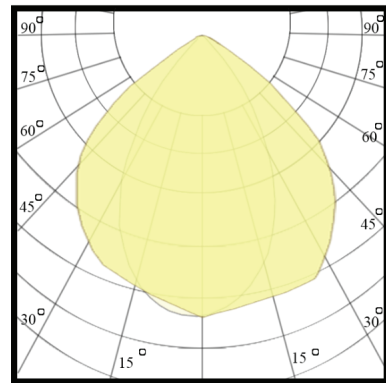

Step light

SLT-6707



PERFORMANCE DATA

Efficacy : 125 Lm/W

Input Voltage : 220 V

Frequency : 50Hz

Color Rendering : CRI 80

Color Temperature : 3000K

Life Time : 50.000 hrs

Optic : ASY

Class : I

MECHANICAL SPECIFICATIONS

Material : Die Cast Aluminum & Stainless Steel - Plastic Housing

Mounting : Wall recessed

Lens : Glass

Finish : Stainless Steel

Protection Class : IP 65

Mechanical Resistance : IK 08

OPTICS



| Code | Power W | Efficacy Lm/W | Colour Temp. K | Dimensions A×B×C mm | Driver | LED Chip | Weight Kg |
|------------------|------------|------------------|-------------------|------------------------|-----------|----------|--------------|
| 67073308XXXOE010 | 3 | 125 | 3000 | 75×75×50 mm | Eaglerise | Osram | 0.160 |

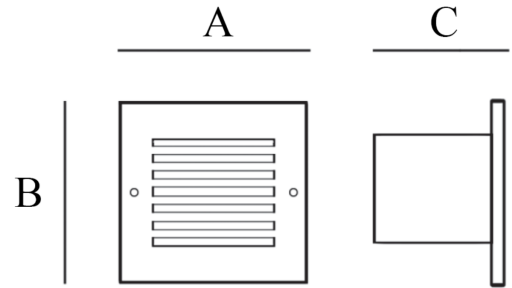

CUSTOMISZE OPTIONS

| | | | | | |
|-------------------------|-------------------------|-------------------------|---------------------------|-------------|-------------|
| 3K | 4K | 6.5K | CRI >80 | DALI | IK10 |
| Light Temperature 3000K | Light Temperature 4000K | Light Temperature 6500K | Color Rendering Index >80 | | |

POLAR CURVE

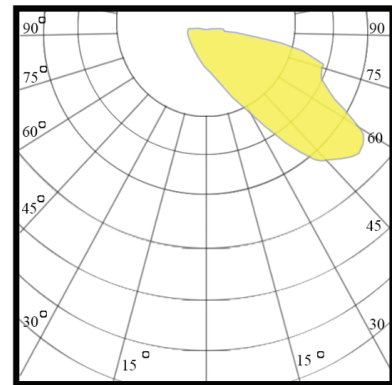

Step light

SLT-6708



PERFORMANCE DATA

Efficacy : 125 Lm/W

Input Voltage : 220V

Frequency : 50Hz

Color Rendering : CRI 80

Color Temperature : 3000K

Life Time : 50.000 hrs

Optic : 45°

Class : I

MECHANICAL SPECIFICATIONS

Material : Die Cast Aluminum & Stainless Steel

Mounting : Wall Mounted/Step Mounted

Lens : Glass

Finish : Grey

Protection Class : IP 65

Mechanical Resistance : IK 08

OPTICS



| Code | Power W | Efficacy Lm/W | Colour Temp. K | Dimensions LxWmm | Driver | LED Chip | Weight Kg |
|------------------|------------|------------------|-------------------|---------------------|-----------|----------|--------------|
| 67083308000OE003 | 3 | 125 | 3000 | 105x60 mm | Eaglerise | Osram | 0.180 |

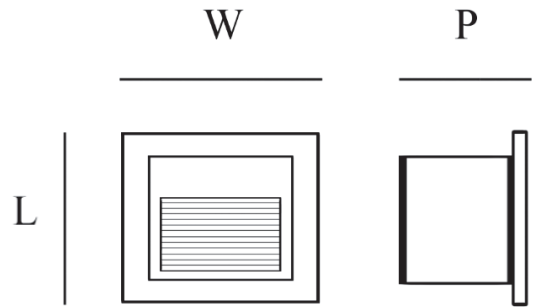

CUSTOMISZE OPTIONS

| | | | | | |
|----------------------------|----------------------------|----------------------------|------------------------------|-------------|-------------|
| 3K | 4K | 6.5K | CRI >80 | DALI | IK10 |
| Light Temperature 3000K | Light Temperature 4000K | Light Temperature 6500K | Color Rendering Index >80 | | |

POLAR CURVE

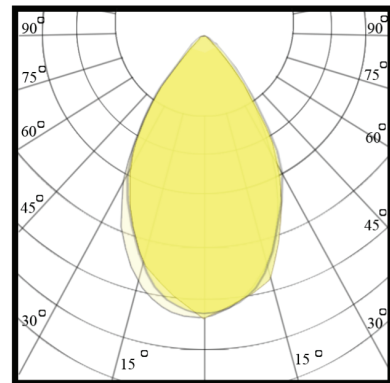

Spike

SLT-P102



PERFORMANCE DATA

Efficacy : 90 Lm/W

Input Voltage : 110-240V

Frequency : 50-60 Hz

Color Rendering : CRI 80

Color Temperature : 3000K

Life Time : 50.000 hrs

Optic : 28°

Class : I

MECHANICAL SPECIFICATIONS

Material : Aluminum Die Cast

Mounting : Surface Mounted

Lens : Clear Tampered Glass

Finish : Gray RAL 7016

Protection Class : IP 65

Mechanical Resistance : IK 08

OPTICS



| Code | Power W | Efficacy Lm/W | Colour Temp. K | Dimensions ØxLxH mm | Driver | LED Chip | Weight |
|-------------------|----------------------|------------------|-------------------|------------------------|----------|----------|--------|
| P1022308XXXXCTXXX | 10 14 20 24 | 90 | 3000 | 155x190x240 mm | Tridonic | Cree | |

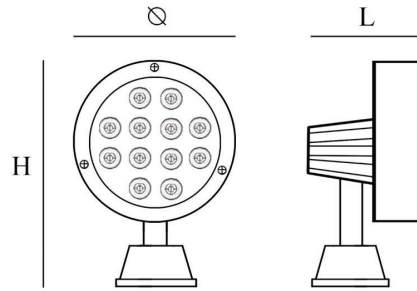

CUSTOMISZE OPTIONS

3K

Light
Temperature
3000K

4K

Light
Temperature
4000K

6.5K

Light
Temperature
6500K

CRI
>80

Color
Rendering
Index >80

DALI

IK10

POLAR CURVE

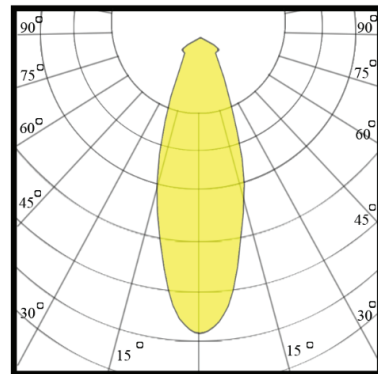

Spike

SLT-S102



PERFORMANCE DATA

Efficacy : 88.7 Lm/W

Input Voltage : 110-240V

Frequency : 50-60 Hz

Color Rendering : CRI 80

Color Temperature : 3000K

Life Time : 50.000 hrs

Optic : 24°

Class : I

MECHANICAL SPECIFICATIONS

Material : Aluminum Die Cast

Mounting : In Ground

Lens : Clear Tampered Glass

Finish : Gray RAL 7016

Protection Class : IP 65

Mechanical Resistance : IK 08

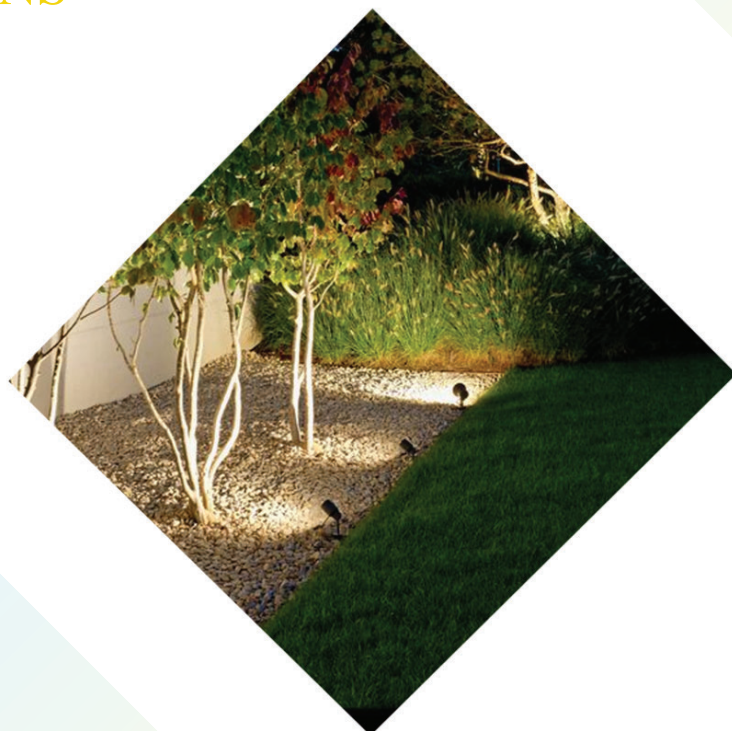

OPTICS



| Code | Power W | Efficacy Lm/W | Colour Temp. K | Dimensions ∅ xH mm | Driver | LED Chip | Weight Kg |
|------------------|------------|------------------|-------------------|-----------------------|--------|----------|--------------|
| S102330X0XXCD006 | 6 | 88.7 | 3000 | 64x350 mm | Done | Cree | 0.595 |

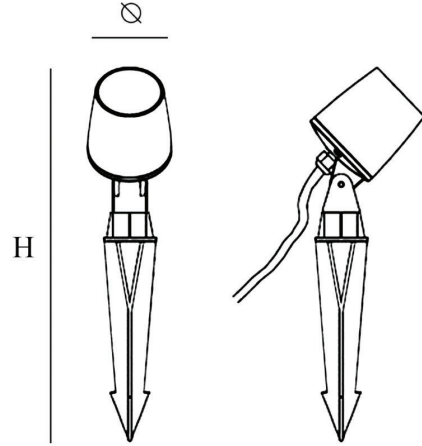

CUSTOMISZE OPTIONS

3K

Light
Temperature
3000K

4K

Light
Temperature
4000K

6.5K

Light
Temperature
6500K

CRI
>80

Color
Rendering
Index >80

DALI

IK10

POLAR CURVE

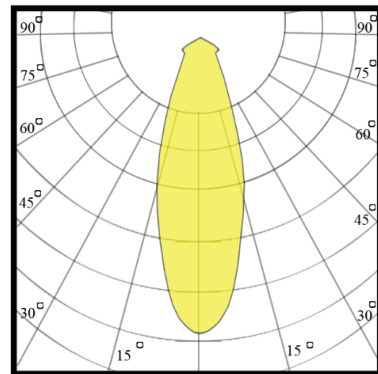

Spike

SLT-S103



PERFORMANCE DATA

Efficacy : 87.6 Lm/W

Input Voltage : 110-240V

Frequency : 50-60 Hz

Color Rendering : CRI 80

Color Temperature : 3000K

Life Time : 50.000 hrs

Optic : 36 °

Class : I

MECHANICAL SPECIFICATIONS

Material : Aluminum Die Cast

Mounting : In Ground

Lens : Clear Tampered Glass

Finish : Gray RAL 7016

Protection Class : IP 65

Mechanical Resistance : IK 08

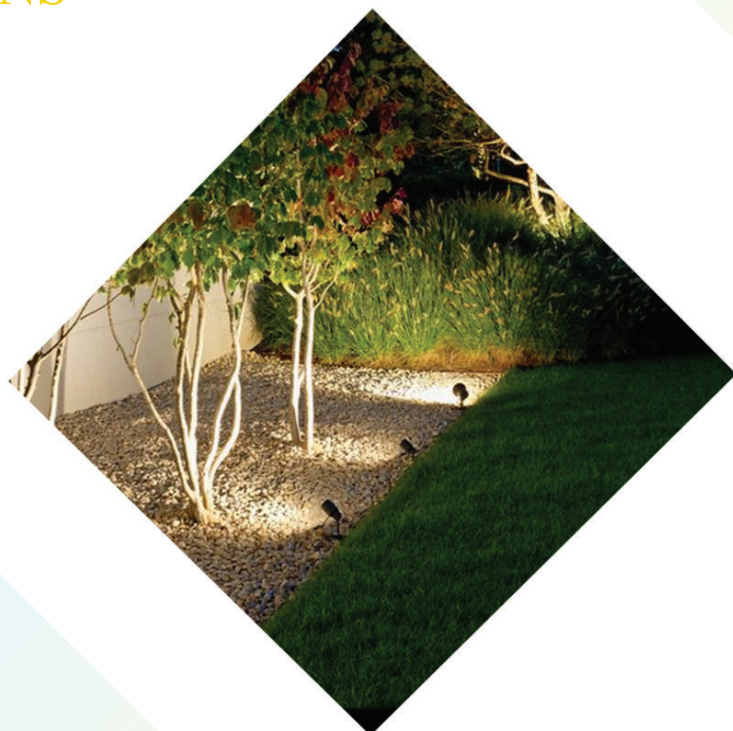

OPTICS



| Code | Power W | Efficacy Lm/W | Colour Temp. K | Dimensions ∅ xH mm | Driver | LED Chip | Weight Kg |
|------------------|------------|------------------|-------------------|-----------------------|--------|----------|--------------|
| S102330X0XXCD010 | 10 | 87.6 | 3000 | 80x194 mm | Done | Cree | 1.070 |

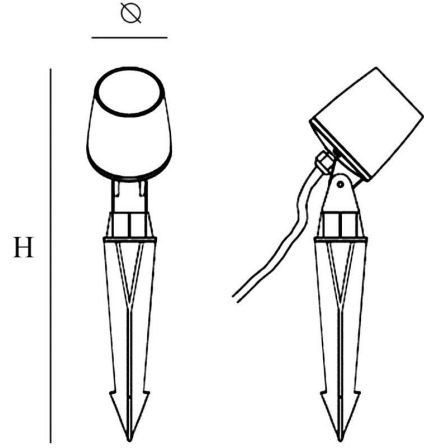

CUSTOMISZE OPTIONS

3K

Light
Temperature
3000K

4K

Light
Temperature
4000K

6.5K

Light
Temperature
6500K

CRI
>80

Color
Rendering
Index >80

DALI

IK10

POLAR CURVE

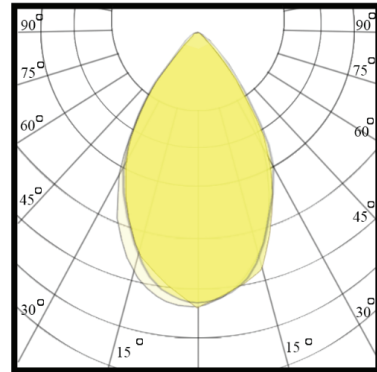

Spike

SLT-S104



PERFORMANCE DATA

Efficacy : 90 Lm/W

Input Voltage : 110-240V

Frequency : 50-60 Hz

Color Rendering : CRI 80

Color Temperature : 3000K

Life Time : 50.000 hrs

Optic : 60 °

Class : I

MECHANICAL SPECIFICATIONS

Material : Aluminum Die Cast

Mounting : In Ground

Lens : Glass

Finish : Black

Protection Class : IP 65 - IP 67

Mechanical Resistance : IK 08

OPTICS

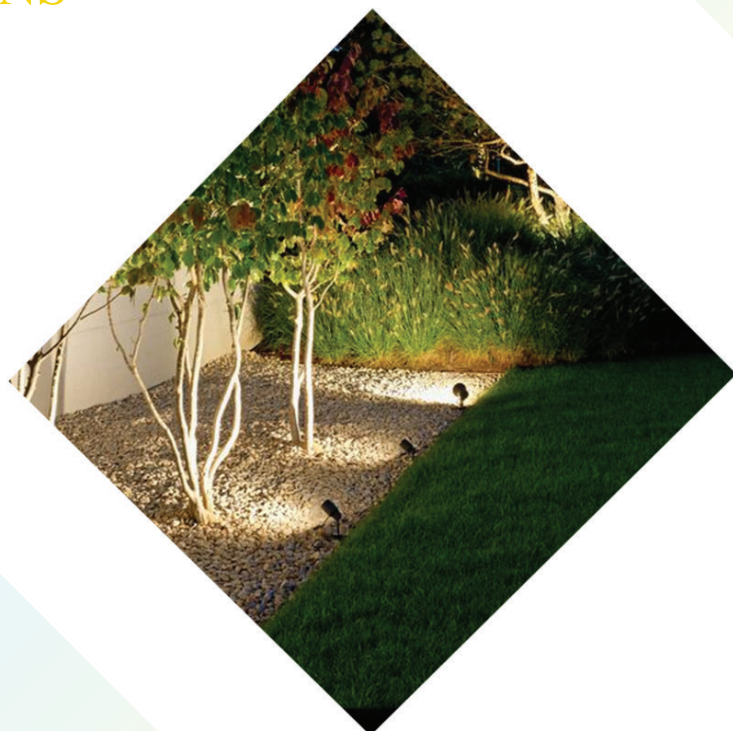

| Code | Power W | Efficacy Lm/W | Colour Temp. K | Dimensions ∅ xLxH mm | Driver | LED Chip | Weight |
|---------------------|------------|------------------|-------------------|-------------------------|----------|----------|--------|
| S104230XXXXOTXXX-XX | 10 14 | 90 | 3000 | 100x205x390 mm | Tridonic | Osram | |

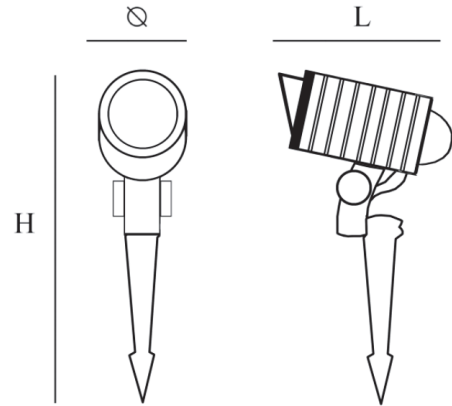

CUSTOMISZE OPTIONS

3K

Light
Temperature
3000K

4K

Light
Temperature
4000K

6.5K

Light
Temperature
6500K

CRI
>80

Color
Rendering
Index >80

DALI

IK10

POLAR CURVE

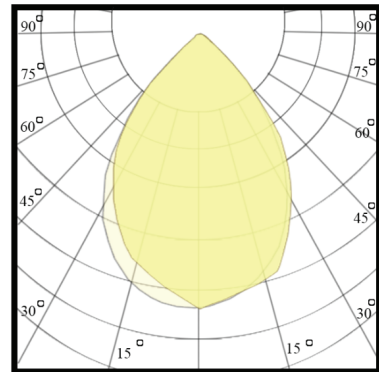

Spike

SLT-S105



PERFORMANCE DATA

Efficacy : 90 Lm/W

Input Voltage : 110-240V

Frequency : 50-60 Hz

Color Rendering : CRI 80

Color Temperature : 3000K

Life Time : 50.000 hrs

Optic : 60°

Class : I

MECHANICAL SPECIFICATIONS

Material : Aluminum Die Cast

Mounting : In Ground

Lens : Glass

Finish : Black

Protection Class : IP 65 - IP 67

Mechanical Resistance : IK 08

OPTICS

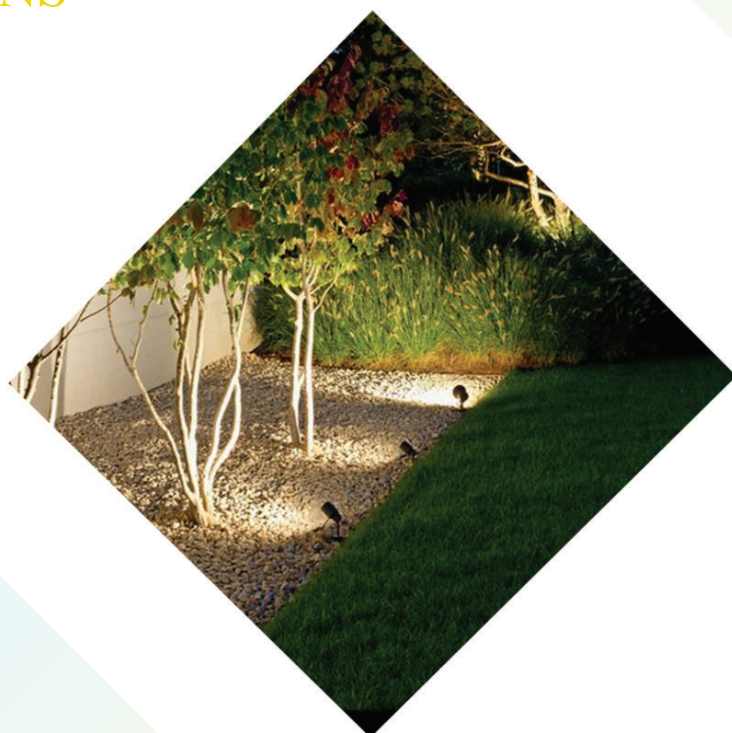

| Code | Power W | Efficacy Lm/W | Colour Temp. K | Dimensions ∅ xLxH mm | Driver | LED Chip | Weight |
|---------------------|------------|------------------|-------------------|-------------------------|----------|----------|--------|
| S105230XXXXOTXXX-XX | 10 14 | 90 | 3000 | 145x205x435 mm | Tridonic | Osram | |

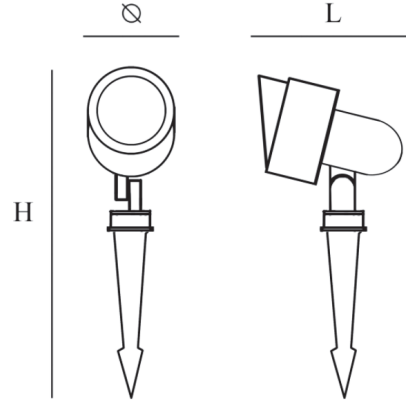

CUSTOMISZE OPTIONS

3K

Light
Temperature
3000K

4K

Light
Temperature
4000K

6.5K

Light
Temperature
6500K

CRI
>80

Color
Rendering
Index >80

DALI

IK10

POLAR CURVE

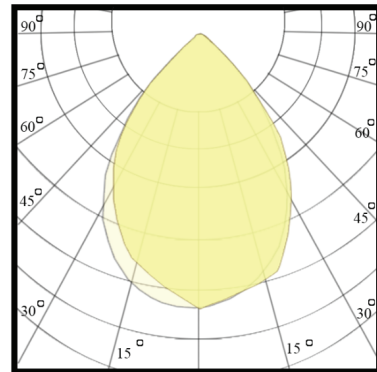

LED Strip

SLT-LS65-5M



PERFORMANCE DATA

Efficacy : 100 Lm/W

Input Voltage : 220 - 240V

Frequency : 50-60Hz

Color Rendering : CRI 80

Color Temperature : 4000K

Life Time : 50.000 hrs

Optic : 120 °

Class : III

MECHANICAL SPECIFICATIONS

Material : Thermoplastic

Mounting : Suspended, Surface

Lens : Rubber

Protection Class : IP 65

Mechanical Resistance : IK 03



OPTICS

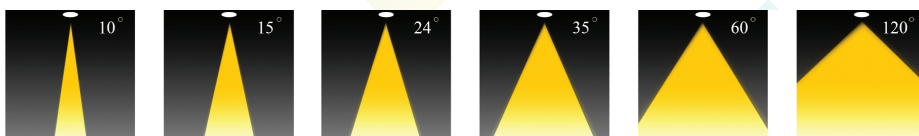

Roll

| Code | Power W/m | Efficacy Lm/m | Colour Temp. K | Length WxL(Reel) mm | Driver | LED Chip | Weight |
|------------------|--------------|------------------|-------------------|------------------------|----------|----------|--------|
| STRLEDXXXW/M1P65 | 5 10 | 100 | 3000 4000 | 10×5000 mm | Meanwell | Osram | |



CUSTOMISZE OPTIONS

3K

Light
Temperature
3000K

4K

Light
Temperature
4000K

6.5K

Light
Temperature
6500K

CRI
>80

Color
Rendering
Index >80

FINISH

White
Gray

DALI

POLAR CURVE

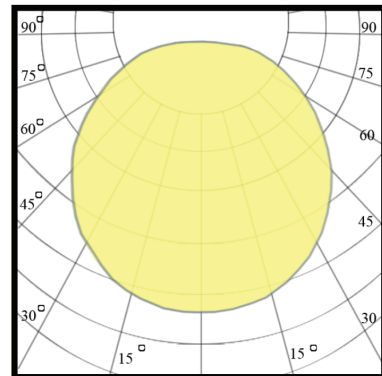



UNDER WATER LIGHTING



LED **UNDER** WATER



Smart lighting

"Smart underwater lighting transforms aquatic environments with stunning illumination that combines beauty and functionality. Ideal for pools, fountains, and other water features, our advanced lighting solutions are designed to enhance the visual appeal of your aquatic spaces while ensuring durability and energy efficiency. With features tailored for submerged conditions, our lights provide vibrant colors and consistent performance, creating a captivating and serene atmosphere beneath the water. Illuminate your underwater landscapes with sophisticated lighting engineered to withstand the elements and elevate your aquatic experience."

Underwater

SLT-UN01



PERFORMANCE DATA

Efficacy : 80 Lm/W

Input Voltage : 220VAC

Frequency : 50Hz

Color Rendering : CRI 80

Color Temperature : 3000K

Life Time : 50.000 hrs

Optic : 36°

Class : III

MECHANICAL SPECIFICATIONS

Mounting : Under Water

Lens : Tempered Glass

Finish : Silver

Protection Class : IP 68

Mechanical resistance : IK 09

OPTICS



| Code | Power W | Efficacy Lm/W | Colour Temp. K | Dimensions ∅ x H mm | Driver | LED Chip | Weight |
|--------------|------------|------------------|-------------------|------------------------|--------------------------------|----------|--------|
| UN130818OM09 | 9 | 80 | 3000 | 160x76 mm | Remote Driver (Meanwell) | Osram | |

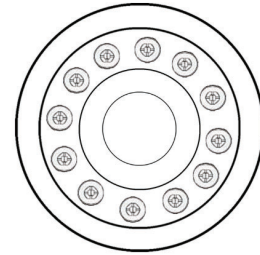
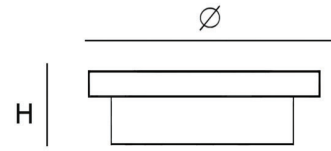

CUSTOMISZE OPTIONS

3K

Light
Temperature
3000K

4K

Light
Temperature
4000K

6.5K

Light
Temperature
6500K

CRI
>80

Color
Rendering
Index >80

DALI

IK10

POLAR CURVE

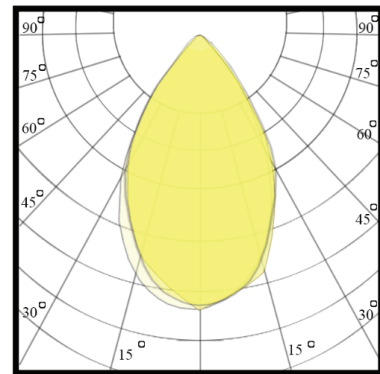

Underwater

SLT-UN02



PERFORMANCE DATA

Efficacy : 80 Lm/W

Input Voltage : 220VAC

Frequency : 50Hz

Color Rendering : CRI 80

Color Temperature : 3000K

Life Time : 50.000 hrs

Optic : 36°

Class : III

MECHANICAL SPECIFICATIONS

Material : Stainless Steel 316L

Mounting : Under Water

Lens : Tempered Glass

Finish : Silver

Protection Class : IP 68

Mechanical resistance : IK 08

OPTICS



| Code | Power W | Efficacy Lm/W | Colour Temp. K | Dimensions ∅ x H mm | Driver | LED Chip | Weight |
|--------------|------------|------------------|-------------------|------------------------|----------|----------|--------|
| UN130818CB12 | 12 | 80 | 3000 | 160x76 mm | Built-in | Cree | |

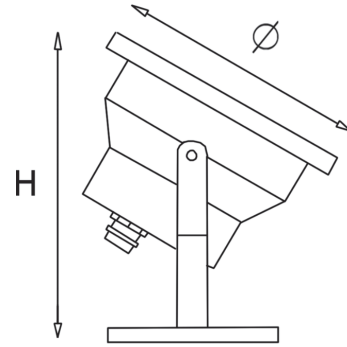

CUSTOMISZE OPTIONS

3K

Light
Temperature
3000K

4K

Light
Temperature
4000K

6.5K

Light
Temperature
6500K

CRI
>80

Color
Rendering
Index >80

DALI

IK10

POLAR CURVE

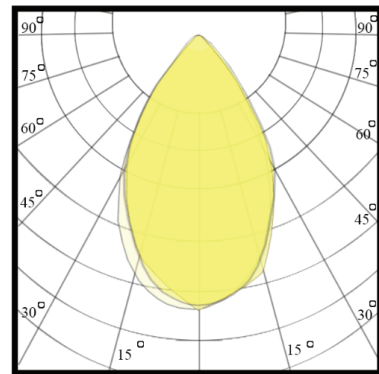

Underwater

SLT-UN07



PERFORMANCE DATA

Efficacy : 72 Lm/W

Input Voltage : 24V DC

Frequency : 50-60Hz

Color Rendering : CRI 80

Color Temperature : 5000K

Life Time : 50.000 hrs

Optic : 30°

Class : III

MECHANICAL SPECIFICATIONS

Material : Stainless Steel

Mounting : Surface Under Water

Lens : Tempered Glass 8 mm Thickness

Finish : Stainless Steel

Protection Class : IP 68

Mechanical Resistance : IK 09

OPTICS

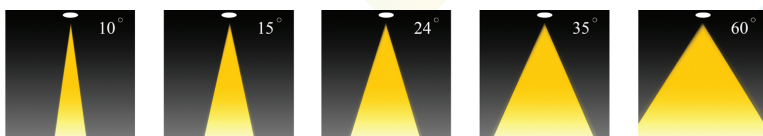

| Code | Power W | Efficacy Lm/W | Colour Temp. K | Dimensions Ø x H mm | Driver | LED Chip | Weight Kg |
|------------------|------------|------------------|-------------------|------------------------|--------------------------------|----------|--------------|
| UN073508030CX180 | 180 | 72 | 5000 5500 | 280x210 mm | Remote Driver (Meanwell) | Cree | 4 |

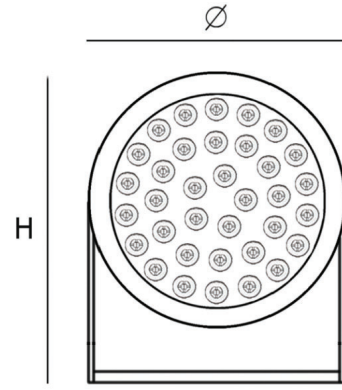

CUSTOMISZE OPTIONS

3K

Light
Temperature
3000K

4K

Light
Temperature
4000K

6.5K

Light
Temperature
6500K

CRI
>80

Color
Rendering
Index >80

DALI

IK10

POLAR CURVE

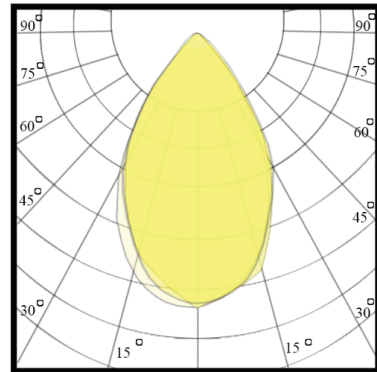

Underwater

SLT-UN08



PERFORMANCE DATA

Efficacy : 46.6 Lm/W

Input Voltage : 12-24V DC

Frequency : 50-60 Hz

Color Rendering : CRI 80

Color Temperature : 3000K

Life Time : 50.000 hrs

Optic : 30°

Class : III

MECHANICAL SPECIFICATIONS

Material : Stainless Steel

Mounting : Embedded

Lens : Tempered Glass 6 mm Thickness

Finish : Stainless Steel

Protection Class : IP 68

Mechanical Resistance : IK 09



OPTICS

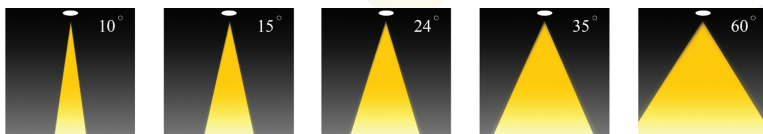

| Code | Power W | Efficacy Lm/W | Colour Temp. K | Dimensions ∅ x H mm | Driver | LED Chip | Weight |
|------------------|------------|------------------|-------------------|------------------------|--------------------------------|----------|--------|
| UN083278030EX003 | 3 | 46.6 | 2700 3000 | 52x80 mm | Remote Driver (Meanwell) | Epistar | |

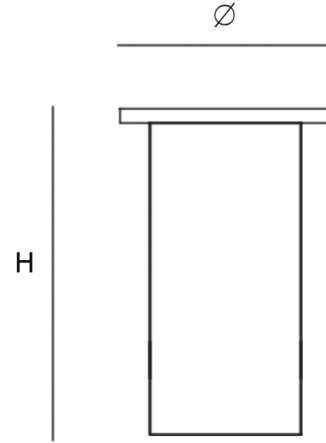

CUSTOMISZE OPTIONS

3K

Light
Temperature
3000K

4K

Light
Temperature
4000K

6.5K

Light
Temperature
6500K

CRI
>80

Color
Rendering
Index >80

DALI

IK10

POLAR CURVE

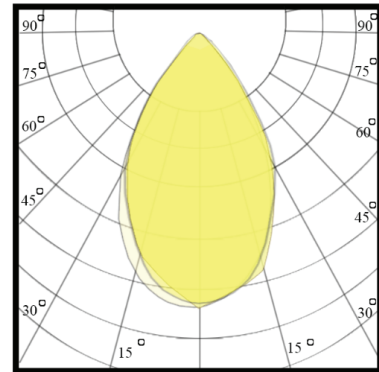

Underwater

SLT-UN09



PERFORMANCE DATA

Efficacy : 46.6 Lm/W

Input Voltage : AC/DC24

Frequency : 50-60Hz

Color Rendering : CRI 80

Color Temperature : 3000K

Life Time : 50.000 hrs

Optic : 30°

Class : III

MECHANICAL SPECIFICATIONS

Material : Extruded Aluminum

Mounting : Surface Under Water

Lens : Tempered Glass 8 mm Thickness

Finish : Stainless Steel

Protection Class : IP 68

Mechanical Resistance : IK 09

OPTICS

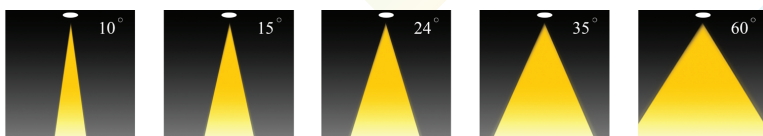

| Code | Power W | Efficacy Lm/W | Colour Temp. K | Dimensions Ø x H mm | Driver | LED Chip | Weight Kg |
|------------------|------------|------------------|-------------------|------------------------|--------------------------------|----------|--------------|
| UN093278030CX045 | 45 | 46.6 | 2700 3000 | 175x181 mm | Remote Driver (Meanwell) | Cree | 4 |

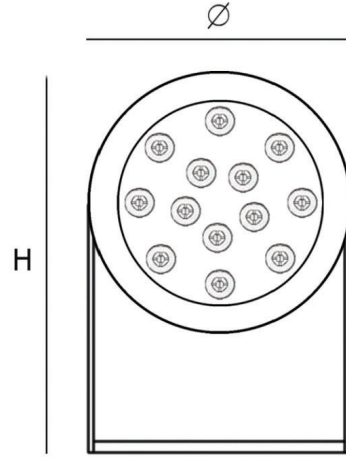

CUSTOMISZE OPTIONS

3K

Light
Temperature
3000K

4K

Light
Temperature
4000K

6.5K

Light
Temperature
6500K

CRI
>80

Color
Rendering
Index >80

DALI

IK10

POLAR CURVE

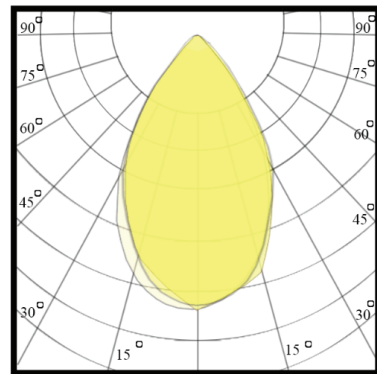

Underwater

SLT-UN10



PERFORMANCE DATA

Efficacy : 46.6 Lm/W

Input Voltage : 24V AC/DC

Frequency : 50-60Hz

Color Rendering : CRI 80

Color Temperature : RGB

Life Time : 50.000 hrs

Optic : 30°

Class : III

MECHANICAL SPECIFICATIONS

Material : Extruded Aluminum

Mounting : Surface Under Water

Lens : Tempered Glass 8 mm Thickness

Finish : Stainless Steel

Protection Class : IP 68

Mechanical Resistance : IK 09

OPTICS



| Code | Power W | Efficacy Lm/W | Colour Temp. K | Dimensions Ø x H mm | Driver | LED Chip | Weight Kg |
|--------------------|------------|------------------|-------------------|------------------------|---|----------|--------------|
| UN10RGB378030CX045 | 45 | 46.6 | RGB With DMX | 175x181 mm | Remote Driver (Meanwell) + DMX Controller | Cree | 4 |



DMX Controller



Build-in DMX decoder



Fixture

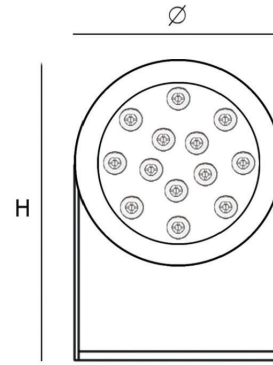

CUSTOMISZE OPTIONS

3K

Light Temperature
3000K

4K

Light Temperature
4000K

6.5K

Light Temperature
6500K

CRI
>80

Color Rendering Index >80

DALI

IK10

POLAR CURVE

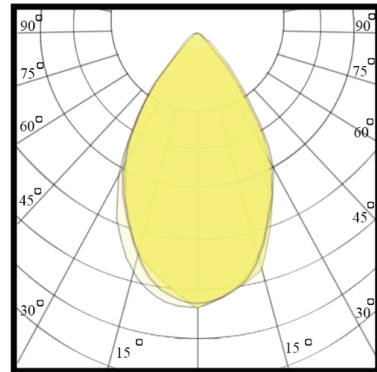

The background features a dark blue gradient with dynamic light effects. Diagonal streaks of teal and blue light sweep across the frame. Interspersed are patterns of small, glowing white and blue particles that form a sense of depth and movement. In the upper right and lower right corners, there are bright, glowing orange and yellow light sources that create a lens flare effect, adding warmth and contrast to the cool blue tones.

Outdoor

Lighting





Smart lighting

"Smart outdoor lighting redefines the way you experience your exterior spaces, offering both practicality and visual appeal. Our state-of-the-art solutions are tailored to illuminate outdoor areas such as gardens, terraces, and pathways, providing an inviting atmosphere while improving nighttime visibility. Engineered for durability and energy efficiency, our lighting systems are designed to perform reliably in any environment. Whether you're enhancing the charm of your home or boosting the security of your property, our outdoor lighting adds a sophisticated touch to your landscape."

Bulk Head

SLT-B01-LED Cow Eye



PERFORMANCE DATA

Efficacy : 120 Lm/W

Input Voltage : 220 - 240V

Frequency : 50Hz

Color Rendering : CRI 80

Color Temperature : 3000K

Life Time : 50.000 hrs

Optic : 120 °

Class : III

MECHANICAL SPECIFICATIONS

Material : Aluminum & Plastic

Mounting : Surface / Wall Mounted

Lens : Opal

Finish : Black

Protection Class : IP 65

Mechanical Resistance : IK 03

OPTICS



| Code | Power W | Efficacy Lm/W | Colour Temp. K | Dimensions WxPxH mm | Driver | LED Chip | Weight Kg |
|------------------|----------------|------------------|----------------------|------------------------|------------------------|----------|--------------|
| BO13308XXXXLXXXX | 10 12 20 | 100 120 80 | 3000 4000 6500 | 182x280x90 mm | Elsewedy Done CE | Lumiled | 0.950 |

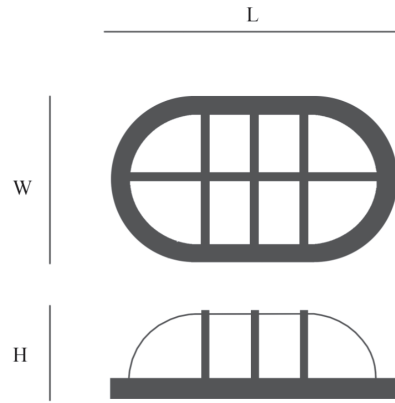

CUSTOMISZE OPTIONS

3K

Light
Temperature
3000K

4K

Light
Temperature
4000K

6.5K

Light
Temperature
6500K

CRI
>80

Color
Rendering
Index >80

DALI

IK10

POLAR CURVE

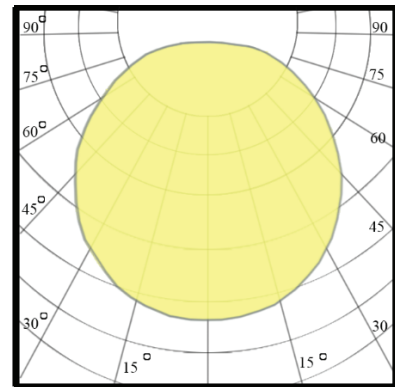

Bulk Head

SLT-B03



PERFORMANCE DATA

Efficacy : 80 Lm/W

Input Voltage : 220-240VAC

Frequency : 50-60 Hz

Color Rendering : CRI 80

Color Temperature : 3000K

Life Time : 50.000 hrs

Optic : 120 °

Class : III

MECHANICAL SPECIFICATIONS

Material : Aluminum & Plastic

Mounting : Surface / Wall Mounted

Lens : Plastic

Finish : Black

Protection Class : IP 65

Mechanical Resistance : IK 03

OPTICS

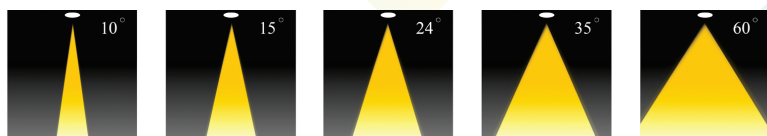

| Code | Power W | Efficacy Lm/W | Colour Temp. K | Dimensions LxWxH mm | Driver | LED Chip | Weight Kg |
|-----------------|------------|------------------|-------------------|------------------------|-----------------|----------|--------------|
| B032308XXXLX013 | 13 | 80 | 3000 | 280x182x85 mm | CE El-Sewedy | Lumiled | |

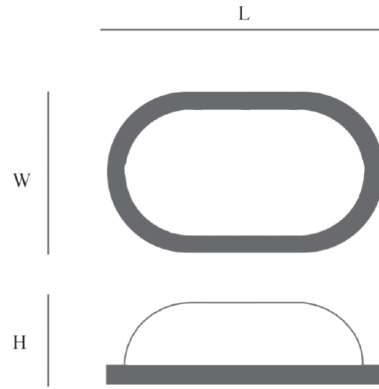

CUSTOMISZE OPTIONS

3K

Light
Temperature
3000K

4K

Light
Temperature
4000K

6.5K

Light
Temperature
6500K

CRI
>80

Color
Rendering
Index >80

DALI

IK10

POLAR CURVE

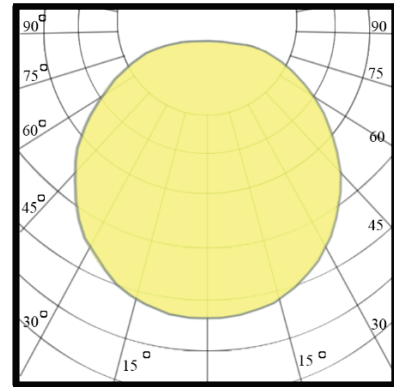

Plafonira

SLT-2415



PERFORMANCE DATA

Efficacy : 95 Lm/W

Input Voltage : 220 - 240V

Frequency : 50-60Hz

Color Rendering : CRI 80

Color Temperature : 4000K

Life Time : 50.000 hrs

Optic : 110 °

Class : III

MECHANICAL SPECIFICATIONS

Material : Polycarbonate Body & Opal diffuser

Mounting : Surface / Wall Mounted

Lens : Opal

Finish : White

Protection Class : IP 66

Mechanical Resistance : IK 08



OPTICS



| Code | Power W | Efficacy Lm/W | Colour Temp. K | Dimensions WxP mm | Driver | LED Chip | Weight |
|------------------|----------------------|------------------|-------------------|----------------------|--------|----------|--------|
| 24151XXXXXXOTXXX | 10 15 20 24 | 95 | 3000 4000 | 260x87 mm | Osram | Tridonic | |



W

P

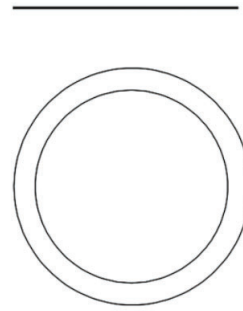

CUSTOMISZE OPTIONS

3K

Light
Temperature
3000K

4K

Light
Temperature
4000K

6.5K

Light
Temperature
6500K

CRI
>80

Color
Rendering
Index >80

DALI

IK10

POLAR CURVE

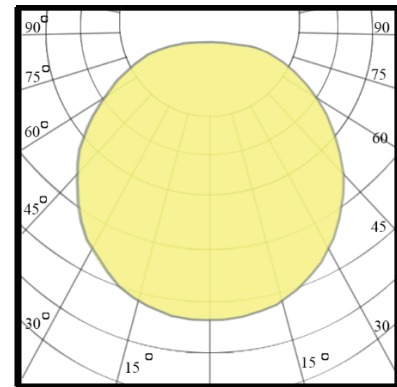

LED Strip

SLT-LS65-5M



PERFORMANCE DATA

Efficacy : 100 Lm/W

Input Voltage : 220 - 240V

Frequency : 50-60Hz

Color Rendering : CRI 80

Color Temperature : 4000K

Life Time : 50.000 hrs

Optic : 120 °

Class : III

MECHANICAL SPECIFICATIONS

Material : Thermoplastic

Mounting : Suspended, Surface

Lens : Rubber

Protection Class : IP 65

Mechanical Resistance : IK 03

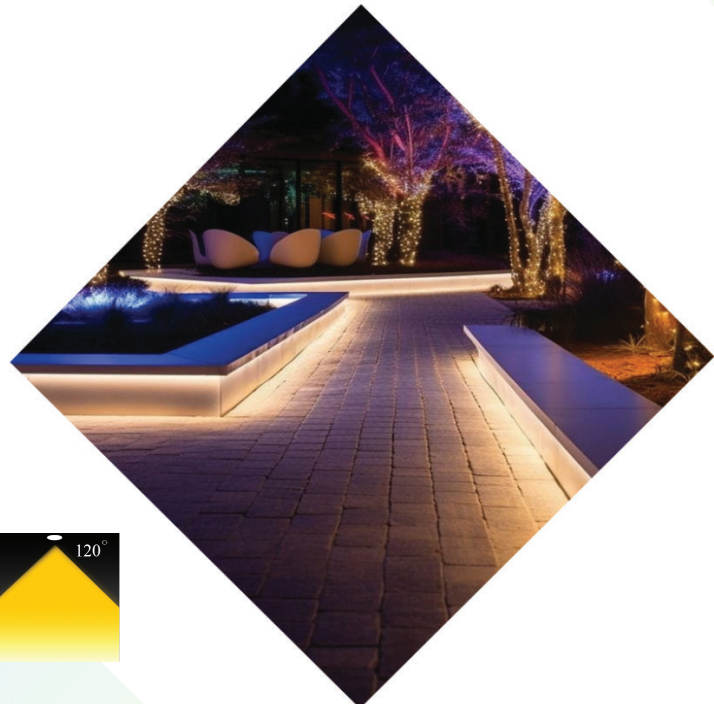

OPTICS

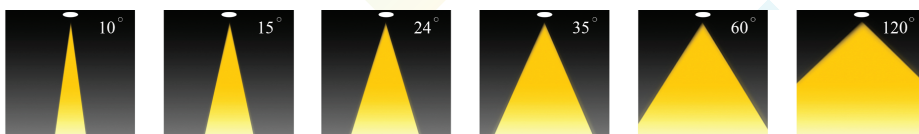

| Code | Power W | Efficacy Lm/W | Colour Temp. K | Length Roll | Driver | LED Chip | Weight |
|------------------|------------|------------------|-------------------|----------------|----------|----------|--------|
| STRLEDXXXW/M1P65 | 5 10 | 100 | 3000 4000 | 5000 mm | Meanwell | Osram | |



CUSTOMISZE OPTIONS

| | | | | | |
|----------------------------|----------------------------|----------------------------|------------------------------|---------------|-------------|
| 3K | 4K | 6.5K | CRI >80 | FINISH | DALI |
| Light Temperature 3000K | Light Temperature 4000K | Light Temperature 6500K | Color Rendering Index >80 | White Gray | |

POLAR CURVE

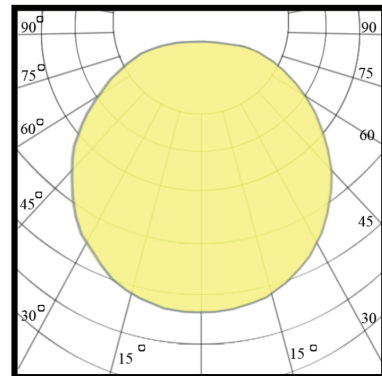

Street Light

SLT-9018



PERFORMANCE DATA

Efficacy : 190 Lm/W

Input Voltage : 85 - 650V AC

Frequency : 50-60Hz

Color Rendering : CRI 70

Color Temperature : 6500 K

Life Time : 50.000 hrs

Optic : 120°

Class : II

MECHANICAL SPECIFICATIONS

Material : Die-casting aluminum

Mounting : Pole mounted

Lens : PMMA | PC

Finish : Gray (RAL 9002 | RAL7040)

Protection Class : IP 65

Mechanical Resistance : IK 08

OPTICS



| Code | Power W | Efficacy Lm/W | Colour Temp. K | Dimensions AxBxC mm | Driver | LED Chip | Weight |
|------------------|------------|------------------|-------------------|------------------------|-----------------------|----------|--------|
| 90183658XXXLX050 | 50 | 190 | 6500 | 490×212×102 | Moso Philips CE | Lumiled | |

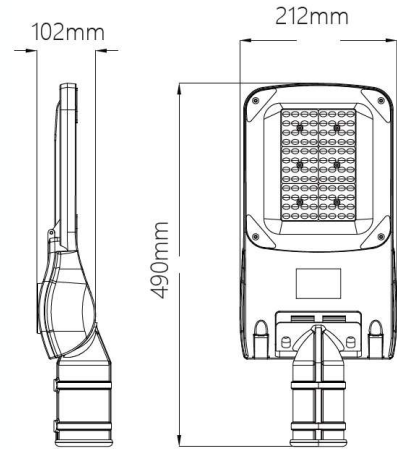
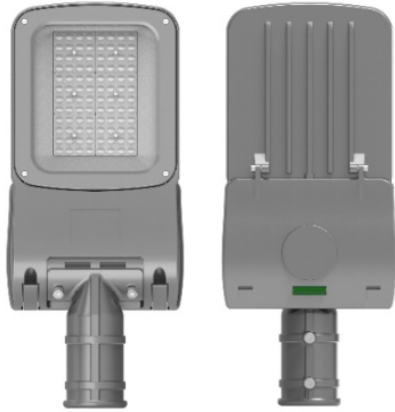

CUSTOMISZE OPTIONS

3K

Light
Temperature
3000K

4K

Light
Temperature
4000K

6.5K

Light
Temperature
6500K

CRI
>80

Color
Rendering
Index >80

DALI

IK10

POLAR CURVE

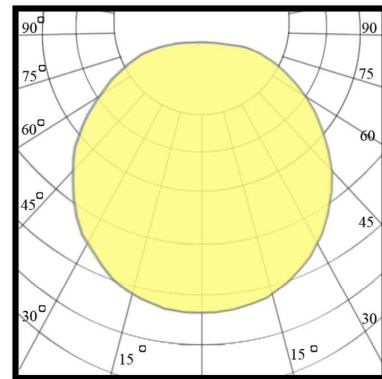

Street Light

SLT-9019



PERFORMANCE DATA

Efficacy : 190 Lm/W

Input Voltage : 85 - 650V AC

Frequency : 50-60Hz

Color Rendering : CRI 70

Color Temperature : 6500 K

Life Time : 50.000 hrs

Optic : 120 °

Class : II

MECHANICAL SPECIFICATIONS

Material : Die-casting aluminum

Mounting : Pole mounted

Lens : PMMA | PC

Finish : Gray (RAL 9002 | RAL7040)

Protection Class : IP 65

Mechanical Resistance : IK 08

OPTICS



| Code | Power W | Efficacy Lm/W | Colour Temp. K | Dimensions AxBxC mm | Driver | LED Chip | Weight |
|------------------|------------|------------------|-------------------|------------------------|-----------------------|----------|--------|
| 90193658XXXLX100 | 100 | 190 | 6500 | 570×231×106 | Moso Philips CE | Lumiled | |

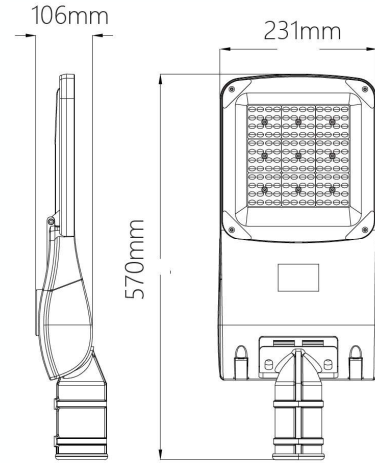

CUSTOMISZE OPTIONS

3K

Light
Temperature
3000K

4K

Light
Temperature
4000K

6.5K

Light
Temperature
6500K

CRI
>80

Color
Rendering
Index >80

DALI

IK10

POLAR CURVE

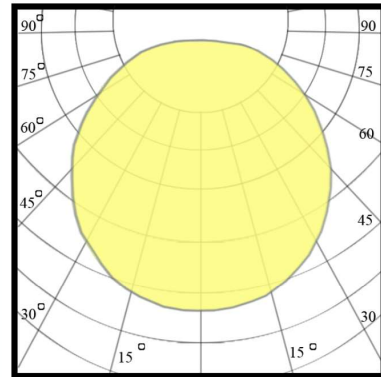

Street Light

SLT-9020

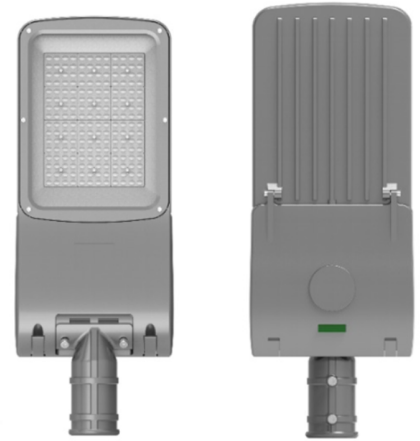

PERFORMANCE DATA

Efficacy : 190 Lm/W

Input Voltage : 85 - 650V AC

Frequency : 50-60Hz

Color Rendering : CRI 70

Color Temperature : 6500 K

Life Time : 50.000 hrs

Optic : 120°

Class : II

MECHANICAL SPECIFICATIONS

Material : Die-casting aluminum

Mounting : Pole mounted

Lens : PMMA | PC

Finish : Gray (RAL 9002 | RAL7040)

Protection Class : IP 65

Mechanical Resistance : IK 08

OPTICS

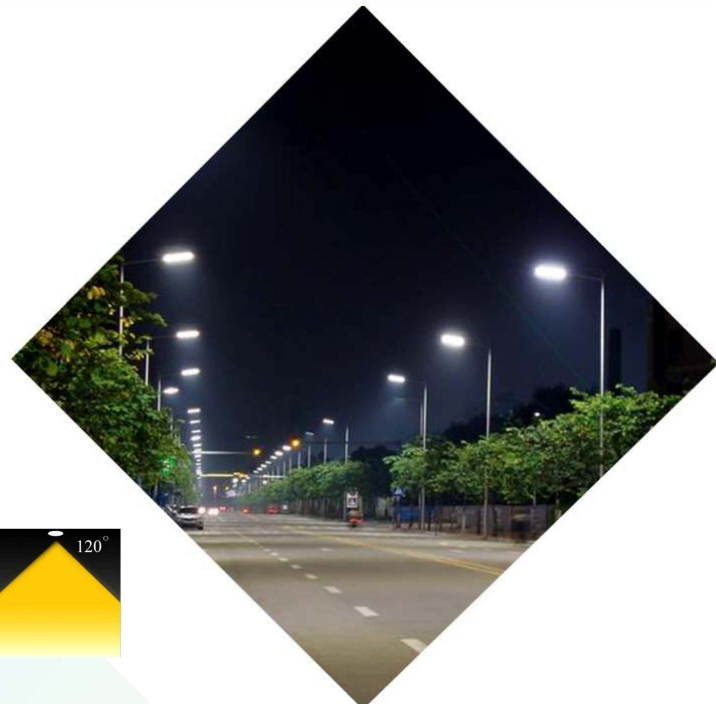

| Code | Power W | Efficacy Lm/W | Colour Temp. K | Dimensions AxBxC mm | Driver | LED Chip | Weight |
|------------------|------------|------------------|-------------------|------------------------|-----------------------|----------|--------|
| 90203658XXXLM150 | 150 | 190 | 6500 | 631×231×106 | Moso Philips CE | Lumiled | |

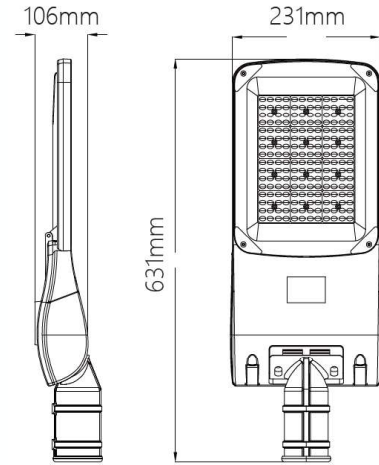
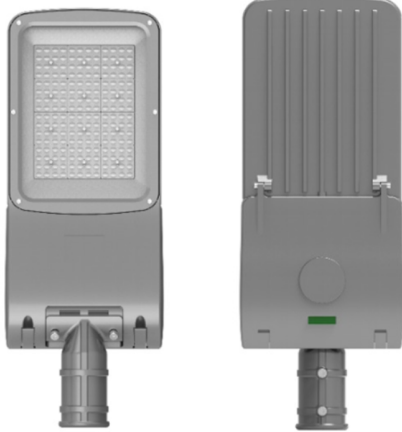

CUSTOMISZE OPTIONS

3K

Light
Temperature
3000K

4K

Light
Temperature
4000K

6.5K

Light
Temperature
6500K

CRI
>80

Color
Rendering
Index >80

DALI

IK10

POLAR CURVE

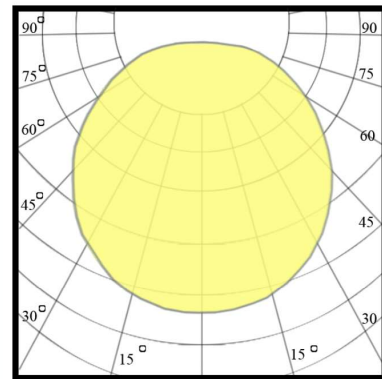

Street Light

SLT-9021



PERFORMANCE DATA

Efficacy : 190 Lm/W

Input Voltage : 85 - 650V AC

Frequency : 50-60Hz

Color Rendering : CRI 70

Color Temperature : 6500 K

Life Time : 50.000 hrs

Optic : 120°

Class : II

MECHANICAL SPECIFICATIONS

Material : Die-casting aluminum

Mounting : Pole mounted

Lens : PMMA | PC

Finish : Gray (RAL 9002 | RAL7040)

Protection Class : IP 65

Mechanical Resistance : IK 08

OPTICS



| Code | Power W | Efficacy Lm/W | Colour Temp. K | Dimensions AxBxC mm | Driver | LED Chip | Weight |
|------------------|------------|------------------|-------------------|------------------------|-----------------------|----------|--------|
| 90213658XXXLM200 | 200 | 190 | 6500 | 700×298×116 | Moso Philips CE | Lumiled | |

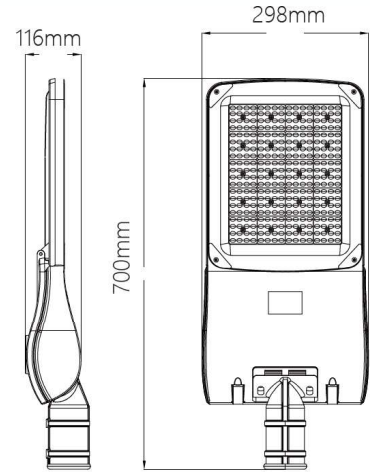

CUSTOMISZE OPTIONS

3K

Light
Temperature
3000K

4K

Light
Temperature
4000K

6.5K

Light
Temperature
6500K

CRI
>80

Color
Rendering
Index >80

DALI

IK10

POLAR CURVE

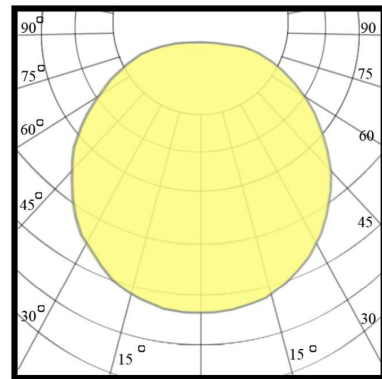



INDOOR Lighting



Smart lighting

"Elevate your indoor spaces with our innovative lighting solutions that blend beauty with practicality. Perfect for homes, offices, and various indoor settings, our advanced lighting systems are crafted to enhance the ambiance of your environment while offering durability and energy efficiency. Designed specifically for indoor use, our lights deliver vibrant hues and reliable performance, creating a warm and inviting atmosphere. Transform your interiors with elegant lighting engineered to enrich your space and harmonize with your décor."

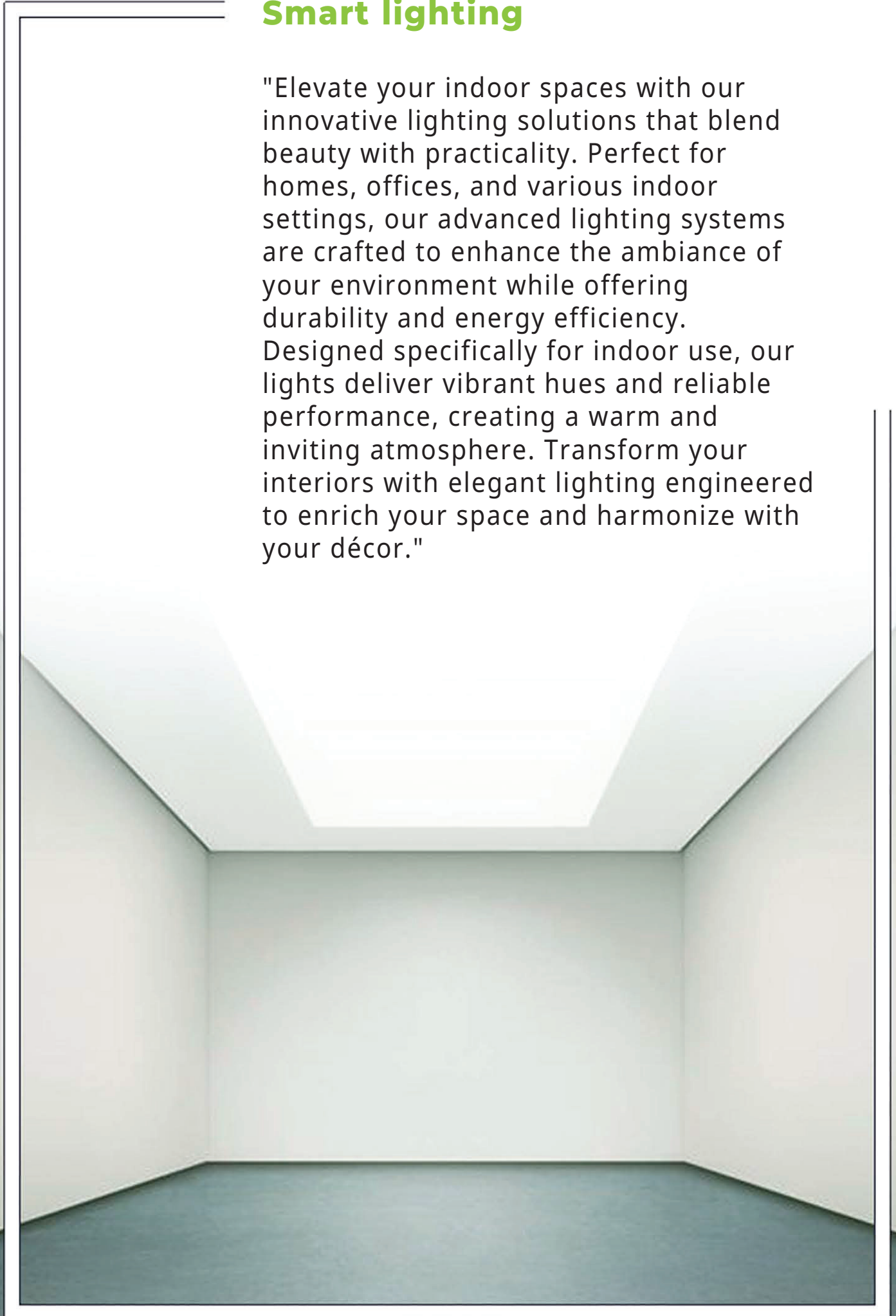

Downlight

SLT-5601



PERFORMANCE DATA

- Efficacy :** 125 Lm/W
- Input Voltage :** AC85-265V
- Frequency :** 50-60Hz
- Color Rendering :** CRI 80
- Color Temperature :** 4000K
- Life Time :** 50.000 hrs
- Optic :** 38°
- Class :** I
- CutOut :** 75 mm

MECHANICAL SPECIFICATIONS

- Material :** Die Cast Aluminium
- Mounting :** Recessed mounted
- Lens :** Glass
- Finish :** Black & White
- Protection Class :** IP 65
- Mechanical Resistance :** IK 08

OPTICS



| Code | Power W | Efficacy Lm/W | Colour Temp. K | Dimensions Ø×B mm | Driver | LED Chip | Weight Kg |
|-----------------|----------------------------|------------------|----------------------|----------------------|------------------------------|-----------------------|--------------|
| 6501XX8038XXXXX | 10 12 15 20 25 | 125 | 3000 4000 6000 | 148×60 mm | Tridonic Philips Lifud | Philips Cree VS | 0.500 |

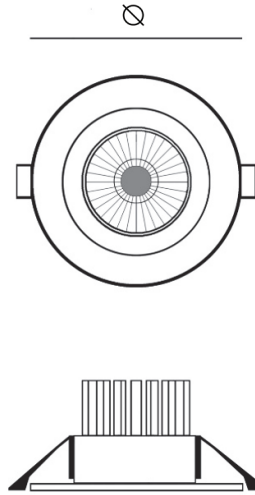

CUSTOMISZE OPTIONS

| | | | | | |
|----------------------------|----------------------------|----------------------------|------------------------------|-------------|-------------|
| 3K | 4K | 6.5K | CRI >80 | DALI | IK10 |
| Light Temperature 3000K | Light Temperature 4000K | Light Temperature 6500K | Color Rendering Index >80 | | |

POLAR CURVE

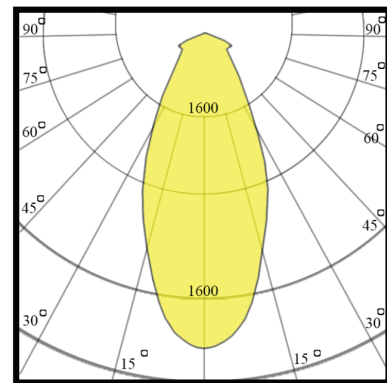

Downlight

SLT-8021



PERFORMANCE DATA

Efficacy : 90 Lm/W

Input Voltage : 220 - 240V

Frequency : 50-60Hz

Color Rendering : CRI 80

Color Temperature : 4000K

Life Time : 50.000 hrs

Optic : 24°

Class : II

CutOut : 145 mm

MECHANICAL SPECIFICATIONS

Material : Die Cast Aluminium

Mounting : Recessed mounted

Lens : Glass

Finish : White

Protection Class : IP 54

Mechanical Resistance : IK 07

OPTICS



| Code | Power W | Efficacy Lm/W | Colour Temp. K | Dimensions Ø×B mm | Driver | LED Chip | Weight Kg |
|-------------------|------------|------------------|----------------------|----------------------|----------|----------|--------------|
| 8021XXXXXXXXOT010 | 10 | 90 | 3000 4000 6500 | 95×75 mm | Tridonic | Osram | 0.105 |

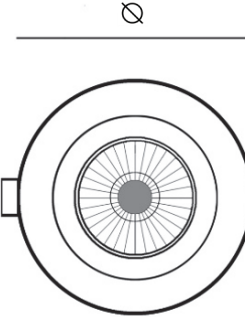

CUSTOMISZE OPTIONS

3K

Light
Temperature
3000K

4K

Light
Temperature
4000K

6.5K

Light
Temperature
6500K

CRI
>80

Color
Rendering
Index >80

FINISH

Black

DALI

POLAR CURVE

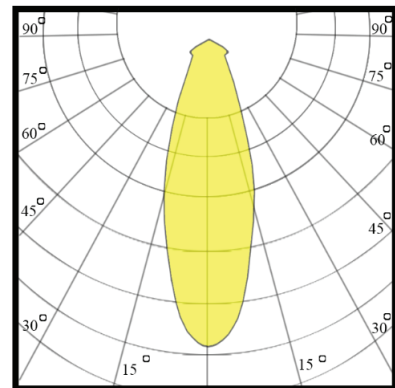

Downlight

SLT-8030

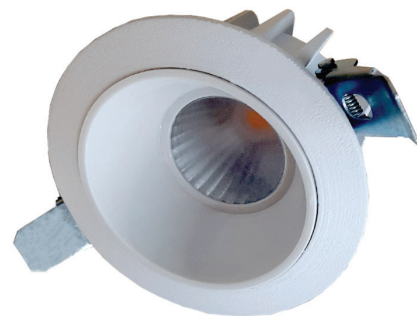

PERFORMANCE DATA

Efficacy : 130 Lm/W

Input Voltage : 220 - 240V

Frequency : 50-60Hz

Color Rendering : CRI 80

Color Temperature : 4000K

Life Time : 50.000 hrs

Optic : 30°

Class : II

CutOut : 80 mm

MECHANICAL SPECIFICATIONS

Material : Die Cast Aluminium

Mounting : Recessed mounted

Lens : Glass

Finish : White

Protection Class : IP 44-54

Mechanical Resistance : IK 06

OPTICS

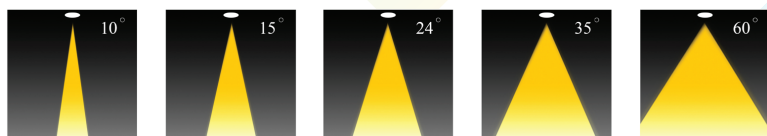

| Code | Power W | Efficacy Lm/W | Colour Temp. K | Dimensions Ø×B mm | Driver | LED Chip | Weight Kg |
|------------------|------------|------------------|----------------------|----------------------|--------|----------|--------------|
| 80301XX8030VVXXX | 8 12 | 130 | 3000 4000 6000 | 95×75 mm | VS | VS | 0.335 |

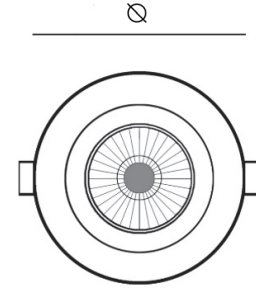

CUSTOMISZE OPTIONS

3K

Light
Temperature
3000K

4K

Light
Temperature
4000K

6.5K

Light
Temperature
6500K

CRI
>80

Color
Rendering
Index >80

DALI

IK10

POLAR CURVE

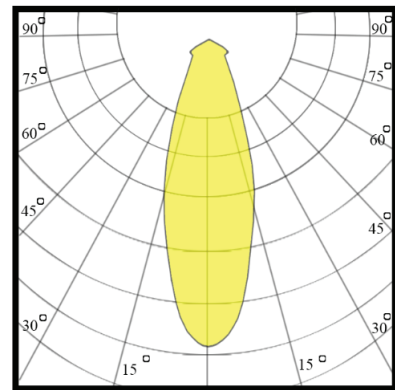

Downlight

SLT-8036



PERFORMANCE DATA

Efficacy : 130 Lm/W

Input Voltage : 220V

Frequency : 50-60Hz

Color Rendering : CRI 80

Color Temperature : 4000K

Life Time : 50.000 hrs

Optic : 24°

Class : II

CutOut : 55-75-90 mm

MECHANICAL SPECIFICATIONS

Material : Die Cast Aluminium

Mounting : Recessed mounted

Lens : Glass

Finish : White

Protection Class : IP 20

Mechanical Resistance : IK

OPTICS



| Code | Power W | Efficacy Lm/W | Colour Temp. K | Dimensions Ø×B mm | Driver | LED Chip | Weight Kg |
|------------------|------------|------------------|-------------------|----------------------|-----------|----------|--------------|
| 80361408024CEXXX | 7 | | 4000 | 60×75 mm | Eaglerise | Cree | 0.160 |
| | 10 | | | 85×85 mm | | | 0.240 |
| | 15 | | | 105×105 mm | | | 0.390 |

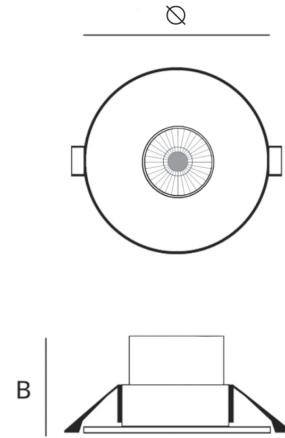
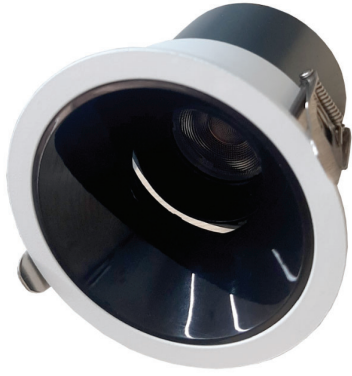

CUSTOMISZE OPTIONS

3K

Light
Temperature
3000K

4K

Light
Temperature
4000K

6.5K

Light
Temperature
6500K

CRI
>80

Color
Rendering
Index >80

DALI

IK10

POLAR CURVE

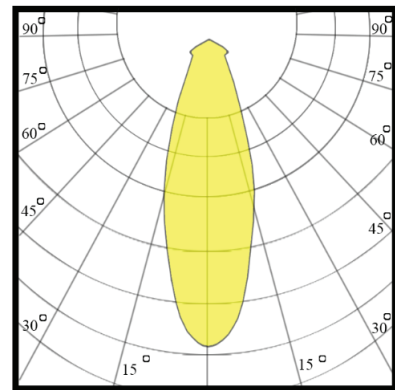

Double Downlight

SLT-3205



PERFORMANCE DATA

Efficacy : 100 Lm/W

Input Voltage : 220 - 240V

Frequency : 50-60Hz

Color Rendering : CRI 80

Color Temperature : 4000K

Life Time : 50.000 hrs

Optic : 35°

Class : II

MECHANICAL SPECIFICATIONS

Material : Die Cast Aluminium

Mounting : Recessed Double Spot

Lens : Glass

Finish : White & Black

Protection Class : IP 54

Mechanical Resistance : IK 07

OPTICS



| Code | Power W | Efficacy Lm/W | Colour Temp. K | Dimensions A - B mm | Driver | LED Chip | Weight |
|------------------|-----------------------|------------------|-------------------|------------------------|----------|----------|--------|
| 32051XXXXXXOT0XX | 2 x 9 2x10 2x12 | 100 | 3000 4000 | | Tridonic | Osram | |

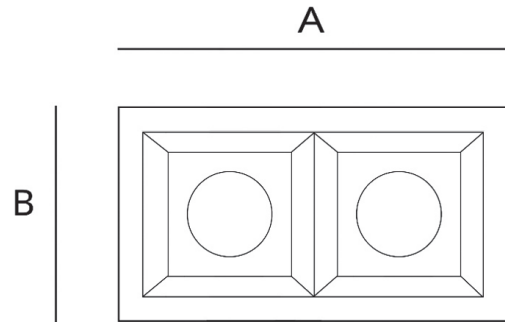

CUSTOMISZE OPTIONS

| | | | | | |
|-------------------------------|-------------------------------|-------------------------------|---------------------------------|-------------|-------------|
| 3K | 4K | 6.5K | CRI >80 | DALI | IK10 |
| Light Temperature 3000K | Light Temperature 4000K | Light Temperature 6500K | Color Rendering Index >80 | | |

POLAR CURVE

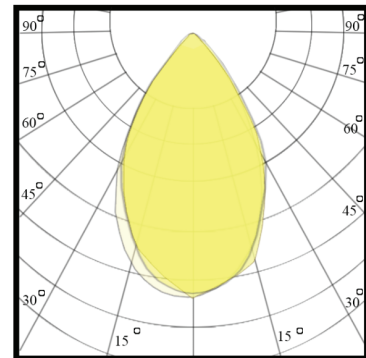

Double Downlight

SLT-3206



PERFORMANCE DATA

Efficacy : 100 Lm/W

Input Voltage : 220 - 240V

Frequency : 50-60Hz

Color Rendering : CRI 80

Color Temperature : 4000K

Life Time : 50.000 hrs

Optic : 35°

Class : II

MECHANICAL SPECIFICATIONS

Material : Die Cast Aluminium

Mounting : Recessed mounted

Lens : Glass

Finish : White

Protection Class : IP 54

Mechanical Resistance : IK 07

OPTICS



| Code | Power W | Efficacy Lm/W | Colour Temp. K | Dimensions A - B mm | Driver | LED Chip | Weight |
|------------------|---------------------|------------------|----------------------|------------------------|------------------|----------|--------|
| 32061XXXXXXOT0XX | 2*9 2*10 2*12 | 100 | 3000 4000 6500 | | Tridonic Done | Osram | |

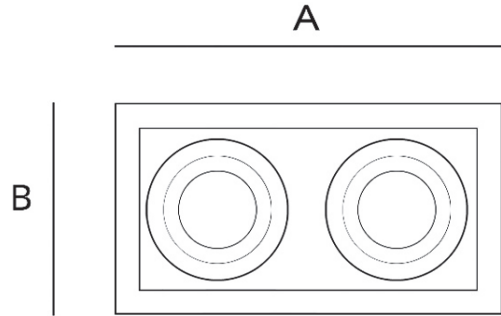

CUSTOMISZE OPTIONS

3K

Light
Temperature
3000K

4K

Light
Temperature
4000K

6.5K

Light
Temperature
6500K

CRI
>80

Color
Rendering
Index >80

DALI

IK10

POLAR CURVE

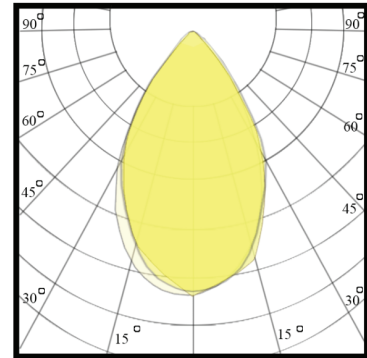

Adjustable Surface Downlight

SLT-5554



PERFORMANCE DATA

Efficacy : 130 Lm/W

Input Voltage : 220 - 240V

Frequency : 50-60Hz

Color Rendering : CRI 80

Color Temperature : 4000K

Life Time : 50.000 hrs

Optic : 24°

Class : II

MECHANICAL SPECIFICATIONS

Material : Die Cast Aluminium

Mounting : Adjustable Surface mounted

Lens : Acrylic

Finish : White

Protection Class : IP 44

Mechanical Resistance : IK 08

OPTICS



| Code | Power W | Efficacy Lm/W | Colour Temp. K | Dimensions ∅×H mm | Driver | LED Chip | Weight Kg |
|-----------------|------------|------------------|----------------------|----------------------|----------|----------|--------------|
| 5541XX8024OTXXX | 10 14 | 130 | 3000 4000 6500 | 72×108 mm | Tridonic | Osram | 0.350 |

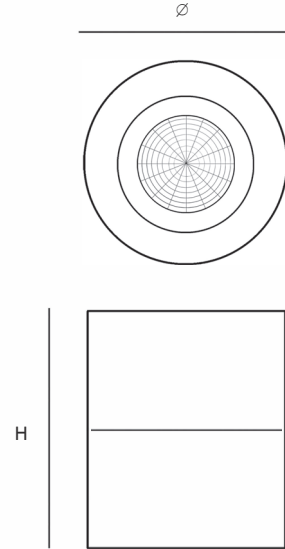

CUSTOMISZE OPTIONS

3K

Light
Temperature
3000K

4K

Light
Temperature
4000K

6.5K

Light
Temperature
6500K

CRI
>80

Color
Rendering
Index >80

FINISH

Black

DALI

POLAR CURVE

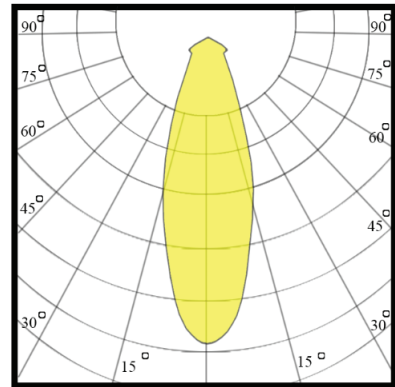

Surface Downlight

SLT-5555



PERFORMANCE DATA

Efficacy : 120 Lm/W

Input Voltage : 220 - 240V

Frequency : 50-60Hz

Color Rendering : CRI 80

Color Temperature : 4000K

Life Time : 50.000 hrs

Optic : 35°

Class : II

MECHANICAL SPECIFICATIONS

Material : Die Cast Aluminium

Mounting : Surface mounted

Lens : Glass

Finish : White

Protection Class : IP 54

Mechanical Resistance : IK 08

OPTICS

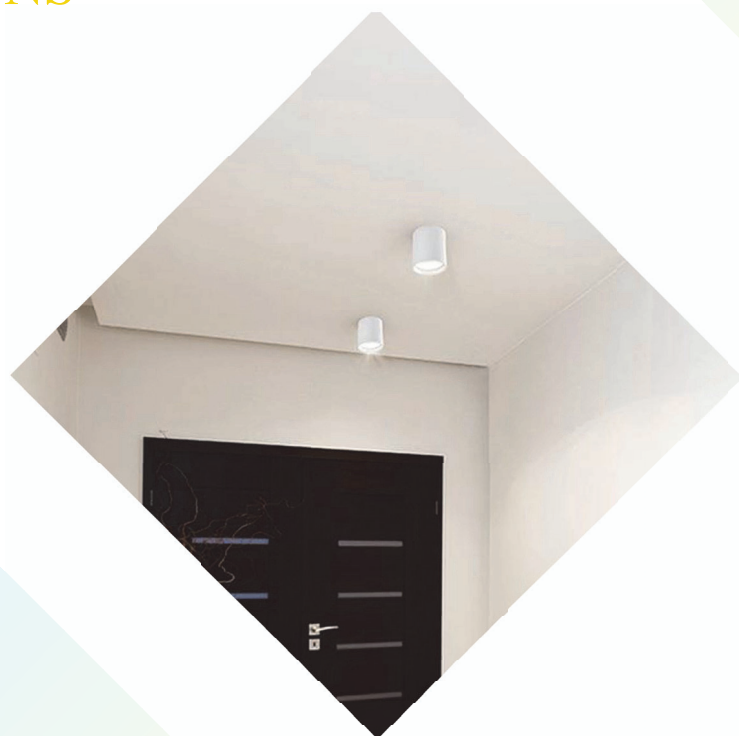

| Code | Power W | Efficacy Lm/W | Colour Temp. K | Dimensions ∅ mm | Driver | LED Chip | Weight |
|-----------------|------------|------------------|----------------------|--------------------|-------------------|----------|--------|
| 5551XX8XXXCXXXX | 24 30 | 120 | 3000 4000 6500 | 195 mm | Tridonic Lifud | Cree | |

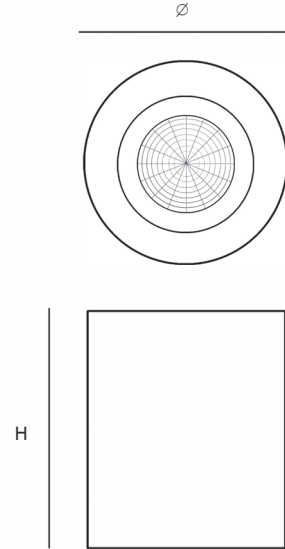

CUSTOMISZE OPTIONS

3K

Light
Temperature
3000K

4K

Light
Temperature
4000K

6.5K

Light
Temperature
6500K

CRI
>80

Color
Rendering
Index >80

FINISH

Black

DALI

POLAR CURVE

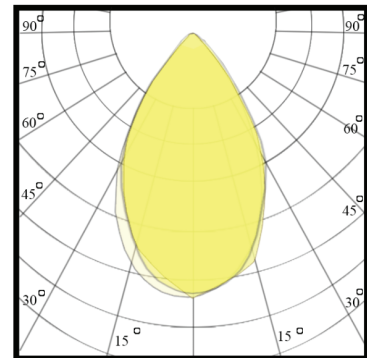

Surface Downlight

SLT-5556



PERFORMANCE DATA

Efficacy : 120 Lm/W

Input Voltage : 220 - 240V

Frequency : 50-60Hz

Color Rendering : CRI 80

Color Temperature : 4000K

Life Time : 50.000 hrs

Optic : 24°

Class : II

MECHANICAL SPECIFICATIONS

Material : Die Cast Aluminium

Mounting : Surface mounted

Lens : Glass

Finish : White

Protection Class : IP 54

Mechanical Resistance : IK 08

OPTICS

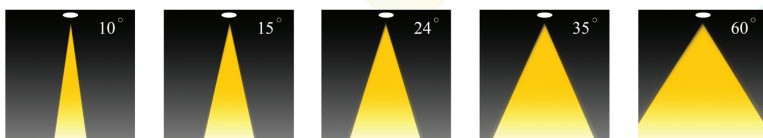

| Code | Power W | Efficacy Lm/W | Colour Temp. K | Dimensions ∅ mm | Driver | LED Chip | Weight |
|-----------------|----------------|------------------|----------------------|--------------------|-------------------------|----------|--------|
| 5561XX8XXXCTXXX | 10 14 15 | 120 | 3000 4000 6500 | 130 mm | Tridonic Lifud CE | Cree | |

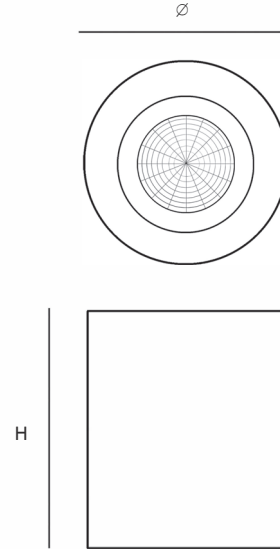

CUSTOMISZE OPTIONS

| | | | | | |
|----------------------------|----------------------------|----------------------------|------------------------------|---------------|-------------|
| 3K | 4K | 6.5K | CRI >80 | FINISH | DALI |
| Light Temperature 3000K | Light Temperature 4000K | Light Temperature 6500K | Color Rendering Index >80 | Black | |

POLAR CURVE

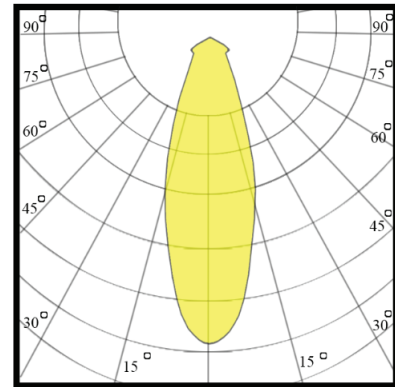

Panel 60x60

SLT-3015



PERFORMANCE DATA

Efficacy : 100 Lm/W

Input Voltage : 220 - 240V

Frequency : 50-60Hz

Color Rendering : CRI 80

Color Temperature : 6500K

Life Time : 50.000 hrs

Optic : 110 °

Class : III

MECHANICAL SPECIFICATIONS

Material : Die Cast Aluminium

Mounting : Recessed mounted

Lens : Opal

Finish : White

Protection Class : IP 40

Mechanical Resistance : IK 06



OPTICS

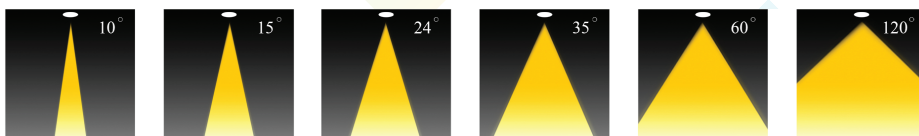

| Code | Power W | Efficacy Lm/W | Colour Temp. K | Dimensions A x B mm | Driver | LED Chip | Weight |
|-----------------|----------------|------------------|-------------------|------------------------|----------|----------|--------|
| 30151XXXXXOTXXX | 34 36 40 | 100 | 6500 | 600 x 600 mm | Tridonic | Osram | |

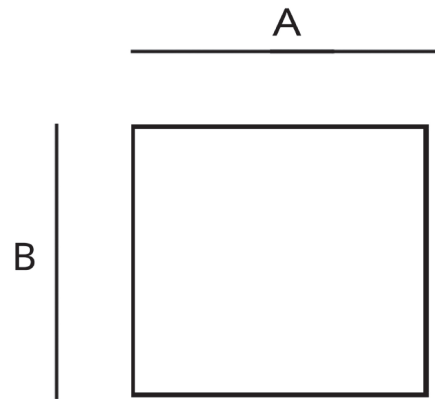
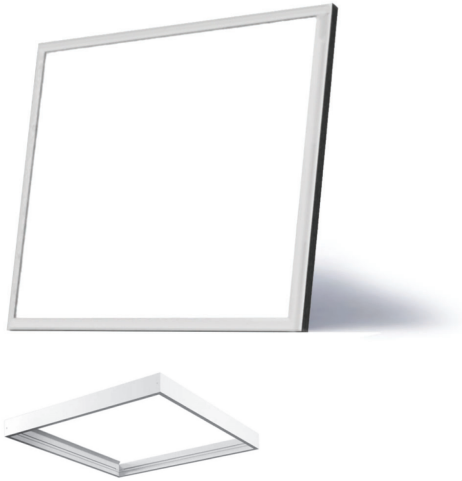

CUSTOMISZE OPTIONS

| | | | | | |
|-------------------------------|-------------------------------|-------------------------------|---------------------------------|-------------|-----------------|
| 3K | 4K | 6.5K | CRI >80 | DALI | Mounting |
| Light Temperature 3000K | Light Temperature 4000K | Light Temperature 6500K | Color Rendering Index >80 | | Surface |

POLAR CURVE

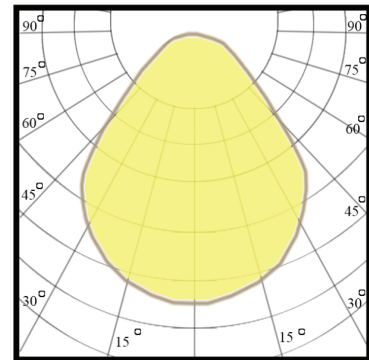

Panel 120x30

SLT-3016



PERFORMANCE DATA

Efficacy : 100 Lm/W

Input Voltage : 220 - 240V

Frequency : 50-60Hz

Color Rendering : CRI 80

Color Temperature : 6500K

Life Time : 50.000 hrs

Optic : 110°

Class : III

MECHANICAL SPECIFICATIONS

Material : Die Cast Aluminium

Mounting : Recessed mounted

Lens : Opal

Finish : White

Protection Class : IP 40

Mechanical Resistance : IK 06



OPTICS

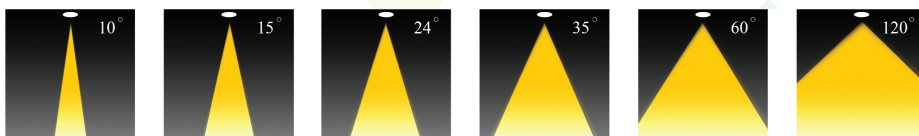

| Code | Power W | Efficacy Lm/W | Colour Temp. K | Dimensions A x B mm | Driver | LED Chip | Weight |
|------------------|------------|------------------|-------------------|------------------------|----------|----------|--------|
| 30161658XXXOT040 | 40 | 100 | 6500 | 1200 x 300 mm | Tridonic | Osram | |

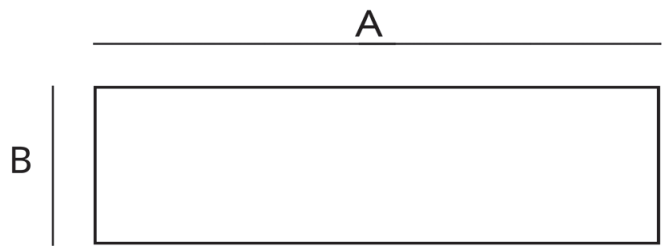

CUSTOMISZE OPTIONS

- 3K
Light
Temperature
3000K
- 4K
Light
Temperature
4000K
- 6.5K
Light
Temperature
6500K
- CRI
>80
Color
Rendering
Index >80
- DALI
- Mounting
Surface

POLAR CURVE

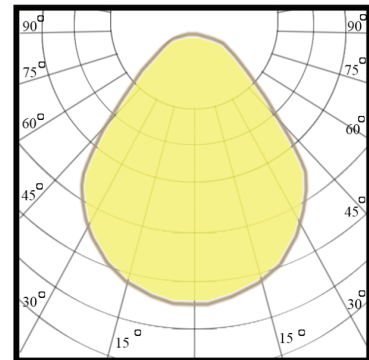

linear Aluminum profile

SLT-1060



PERFORMANCE DATA

Efficacy : 130 Lm/W

Input Voltage : 220 - 240V

Frequency : 50-60Hz

Color Rendering : CRI 80

Color Temperature : 4000K

Life Time : 50.000 hrs

Optic : 120 °

Class : I

MECHANICAL SPECIFICATIONS

Material : Extruded Aluminum

Mounting : suspended,surface

Lens : Polycarbonate

Finish : Black

Protection Class : IP 40

Mechanical Resistance : IK 03



OPTICS

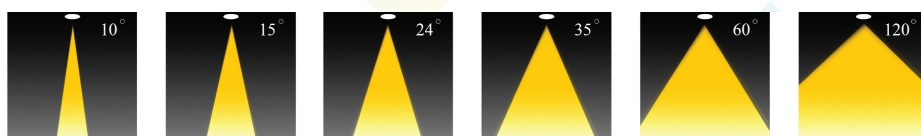

| Code | Power W | Efficacy Lm/W | Colour Temp. K | Dimensions AxBxC mm | Driver | LED Chip | Weight |
|-----------------|------------|------------------|----------------------|------------------------|------------------|----------|--------|
| 166XXX8120OX024 | 24 | 130 | 3000 4000 6500 | 600x50x70 mm | Tridonic Done | Osram | |

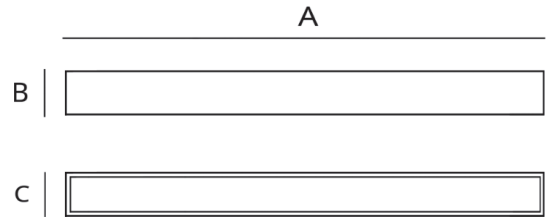

CUSTOMISZE OPTIONS

| | | | | | |
|----------------------------|----------------------------|----------------------------|------------------------------|---------------|-------------|
| 3K | 4K | 6.5K | CRI >80 | FINISH | DALI |
| Light Temperature 3000K | Light Temperature 4000K | Light Temperature 6500K | Color Rendering Index >80 | White Gray | |

POLAR CURVE

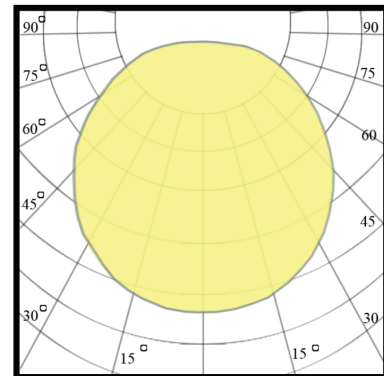

linear Aluminum profile

SLT-1120



PERFORMANCE DATA

Efficacy : 130 Lm/W

Input Voltage : 220 - 240V

Frequency : 50-60Hz

Color Rendering : CRI 80

Color Temperature : 4000K

Life Time : 50.000 hrs

Optic : 120 °

Class : I

MECHANICAL SPECIFICATIONS

Material : Extruded Aluminum

Mounting : suspended,surface

Lens : Polycarbonate

Finish : Black

Protection Class : IP 40-54

Mechanical Resistance : IK 03



OPTICS

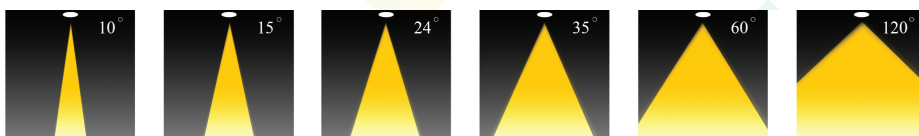

| Code | Power W | Efficacy Lm/W | Colour Temp. K | Dimensions AxBxC mm | Driver | LED Chip | Weight |
|-----------------|------------|------------------|----------------------|------------------------|------------------|----------|--------|
| 167XXX8120OX036 | 36 | 130 | 3000 4000 6500 | 1200x50x70 mm | Tridonic Done | Osram | |

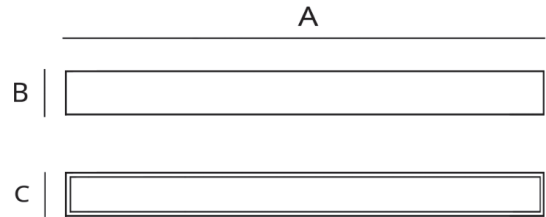

CUSTOMISZE OPTIONS

| | | | | | |
|-------------------------------|-------------------------------|-------------------------------|---------------------------------|---------------|-------------|
| 3K | 4K | 6.5K | CRI >80 | FINISH | DALI |
| Light Temperature 3000K | Light Temperature 4000K | Light Temperature 6500K | Color Rendering Index >80 | White Gray | |

POLAR CURVE

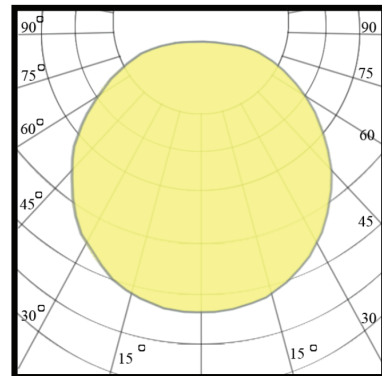

linear Aluminum profile

SLT-1206



PERFORMANCE DATA

Efficacy : 130 Lm/W

Input Voltage : 220 - 240V

Frequency : 50-60Hz

Color Rendering : CRI 80

Color Temperature : 4000K

Life Time : 50.000 hrs

Optic : 120 °

Class : I

MECHANICAL SPECIFICATIONS

Material : Extruded Aluminum

Mounting : suspended,surface

Lens : Polycarbonate

Finish : Black

Protection Class : IP 40

Mechanical Resistance : IK 03



OPTICS

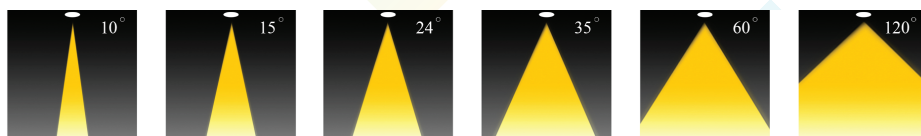

| Code | Power W | Efficacy Lm/W | Colour Temp. K | Dimensions AxB mm | Driver | LED Chip | Weight |
|------------------|------------|------------------|-------------------|----------------------|----------|----------|--------|
| 1206X408120OD120 | 120 | 130 | 4000 | 1200x600 mm | Tridonic | Osram | |

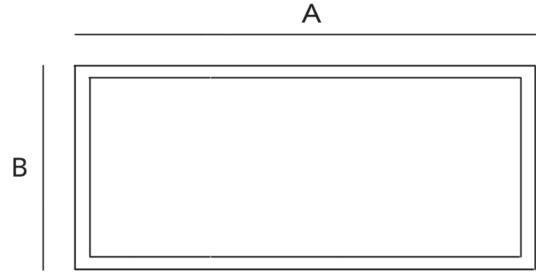
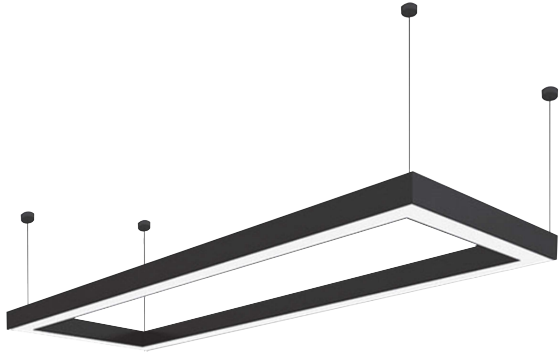

CUSTOMISZE OPTIONS

| | | | | | |
|----------------------------|----------------------------|----------------------------|------------------------------|---------------|-------------|
| 3K | 4K | 6.5K | CRI >80 | FINISH | DALI |
| Light Temperature 3000K | Light Temperature 4000K | Light Temperature 6500K | Color Rendering Index >80 | White Gray | |

POLAR CURVE

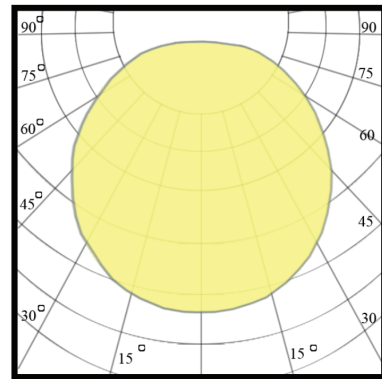

linear Aluminum profile

SLT-3600



PERFORMANCE DATA

Efficacy : 130 Lm/W

Input Voltage : 220 - 240V

Frequency : 50-60Hz

Color Rendering : CRI 80

Color Temperature : 4000K

Life Time : 50.000 hrs

Optic : 120 °

Class : I

MECHANICAL SPECIFICATIONS

Material : Extruded Aluminum

Mounting : suspended,surface

Lens : Polycarbonate

Finish : Black

Protection Class : IP 40

Mechanical Resistance : IK 03



OPTICS

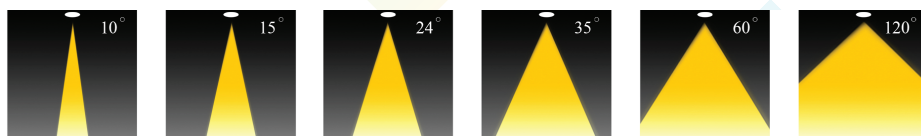

| Code | Power W | Efficacy Lm/W | Colour Temp. K | Dimensions AxBxC mm | Driver | LED Chip | Weight |
|------------------|------------|------------------|-------------------|------------------------|----------|----------|--------|
| 360014081200T108 | 108 | 130 | 4000 | 3600x50x70 mm | Tridonic | Osram | |

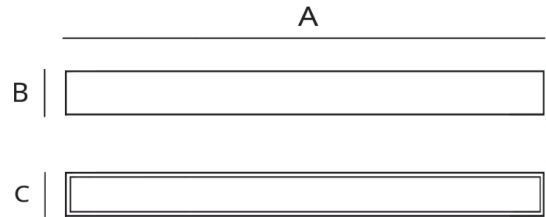

CUSTOMISZE OPTIONS

| | | | | | |
|-------------------------|-------------------------|-------------------------|---------------------------|---------------|-------------|
| 3K | 4K | 6.5K | CRI >80 | FINISH | DALI |
| Light Temperature 3000K | Light Temperature 4000K | Light Temperature 6500K | Color Rendering Index >80 | White Gray | |

POLAR CURVE

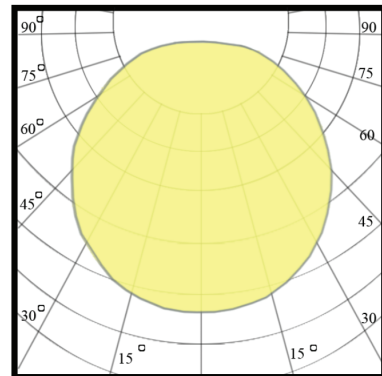

linear Aluminum profile

SLT-2400



PERFORMANCE DATA

Efficacy : 130 Lm/W

Input Voltage : 220 - 240V

Frequency : 50-60Hz

Color Rendering : CRI 80

Color Temperature : 4000K

Life Time : 50.000 hrs

Optic : 120 °

Class : I

MECHANICAL SPECIFICATIONS

Material : Extruded Aluminum

Mounting : suspended,surface

Lens : Polycarbonate

Finish : Black

Protection Class : IP 40

Mechanical Resistance : IK 03



OPTICS

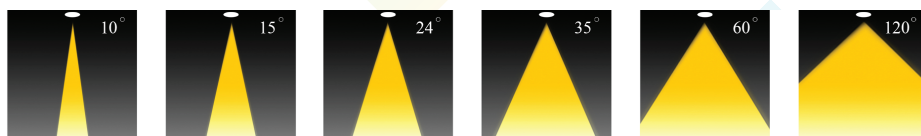

| Code | Power W | Efficacy Lm/W | Colour Temp. K | Dimensions AxBxC mm | Driver | LED Chip | Weight |
|-----------------|------------|------------------|-------------------|------------------------|----------|----------|--------|
| 168X408120OT072 | 72 | 130 | 4000 | 2400x50x70 mm | Tridonic | Osram | |

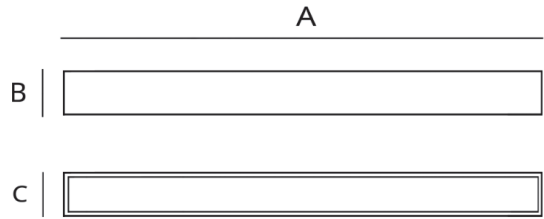

CUSTOMISZE OPTIONS

| | | | | | |
|----------------------------|----------------------------|----------------------------|------------------------------|---------------|-------------|
| 3K | 4K | 6.5K | CRI >80 | FINISH | DALI |
| Light Temperature 3000K | Light Temperature 4000K | Light Temperature 6500K | Color Rendering Index >80 | White Gray | |

POLAR CURVE

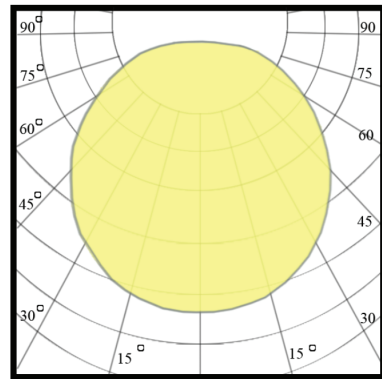

linear Aluminum profile

SLT-RL1060



PERFORMANCE DATA

Efficacy : 130 Lm/W

Input Voltage : 220 - 240V

Frequency : 50-60Hz

Color Rendering : CRI 80

Color Temperature : 4000K

Life Time : 50.000 hrs

Optic : 120 °

Class : I

MECHANICAL SPECIFICATIONS

Material : Extruded Aluminum

Mounting : Recessed

Lens : Polycarbonate

Finish : Black

Protection Class : IP 40-54

Mechanical Resistance : IK 03

OPTICS

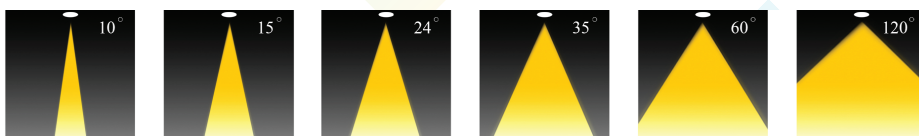

| Code | Power W | Efficacy Lm/W | Colour Temp. K | Dimensions AxBxC mm | Driver | LED Chip | Weight |
|-------------------|------------|------------------|----------------------|------------------------|------------------|----------|--------|
| RL1662XX8120OX024 | 24 | 130 | 3000 4000 6500 | 600x50x70 mm | Tridonic Done | Osram | |

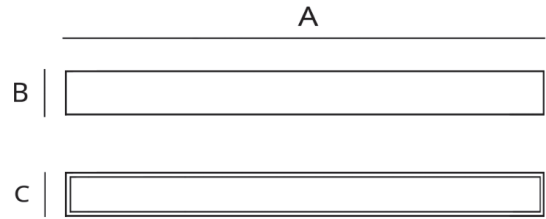

CUSTOMISZE OPTIONS

| | | | | | |
|-------------------------------|-------------------------------|-------------------------------|---------------------------------|---------------|-------------|
| 3K | 4K | 6.5K | CRI >80 | FINISH | DALI |
| Light Temperature 3000K | Light Temperature 4000K | Light Temperature 6500K | Color Rendering Index >80 | White Gray | |

POLAR CURVE

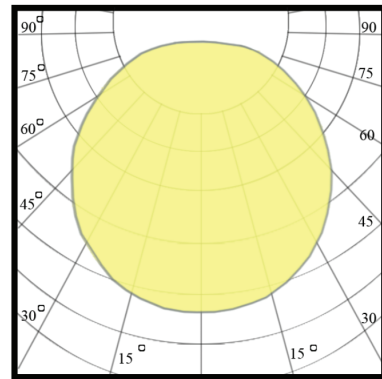

linear Aluminum profile

SLT-RL1120



PERFORMANCE DATA

Efficacy : 130 Lm/W

Input Voltage : 220 - 240V

Frequency : 50-60Hz

Color Rendering : CRI 80

Color Temperature : 4000K

Life Time : 50.000 hrs

Optic : 120 °

Class : I

MECHANICAL SPECIFICATIONS

Material : Extruded Aluminum

Mounting : Recessed

Lens : Polycarbonate

Finish : Black

Protection Class : IP 40-54

Mechanical Resistance : IK 03

OPTICS

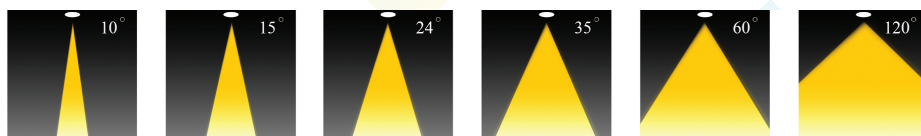

| Code | Power W | Efficacy Lm/W | Colour Temp. K | Dimensions AxBxC mm | Driver | LED Chip | Weight |
|-------------------|------------|------------------|----------------------|------------------------|------------------|----------|--------|
| RL167XXX8120OT036 | 36 | 130 | 3000 4000 6500 | 1200x50x70 mm | Tridonic Done | Osram | |

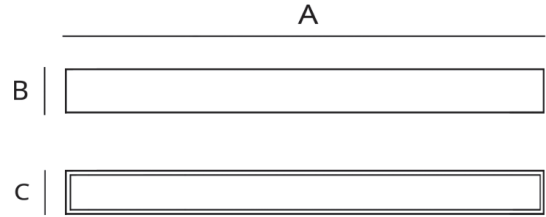

CUSTOMISZE OPTIONS

| | | | | | |
|-------------------------------|-------------------------------|-------------------------------|---------------------------------|---------------|-------------|
| 3K | 4K | 6.5K | CRI >80 | FINISH | DALI |
| Light Temperature 3000K | Light Temperature 4000K | Light Temperature 6500K | Color Rendering Index >80 | White Gray | |

POLAR CURVE

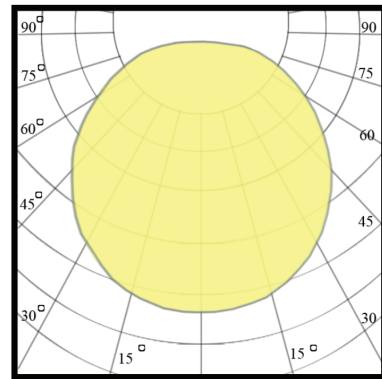

linear Aluminum profile

SLT-RL2400



PERFORMANCE DATA

Efficacy : 130 Lm/W

Input Voltage : 220 - 240V

Frequency : 50-60Hz

Color Rendering : CRI 80

Color Temperature : 4000K

Life Time : 50.000 hrs

Optic : 120 °

Class : I

MECHANICAL SPECIFICATIONS

Material : Extruded Aluminum

Mounting : Recessed

Lens : Polycarbonate

Finish : Black

Protection Class : IP 40

Mechanical Resistance : IK 03

OPTICS

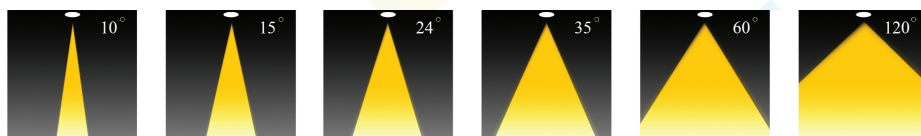

| Code | Power W | Efficacy Lm/W | Colour Temp. K | Dimensions AxBxC mm | Driver | LED Chip | Weight |
|-------------------|------------|------------------|-------------------|------------------------|----------|----------|--------|
| RL1681408120OT072 | 72 | 130 | 4000 | 2400x50x70 mm | Tridonic | Osram | |

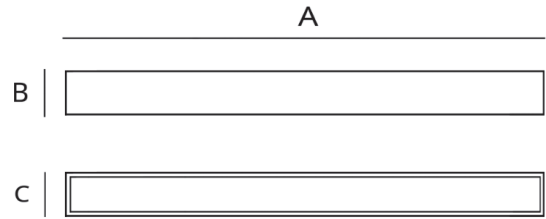

CUSTOMISZE OPTIONS

| | | | | | |
|-------------------------------|-------------------------------|-------------------------------|---------------------------------|---------------|-------------|
| 3K | 4K | 6.5K | CRI >80 | FINISH | DALI |
| Light Temperature 3000K | Light Temperature 4000K | Light Temperature 6500K | Color Rendering Index >80 | White Gray | |

POLAR CURVE

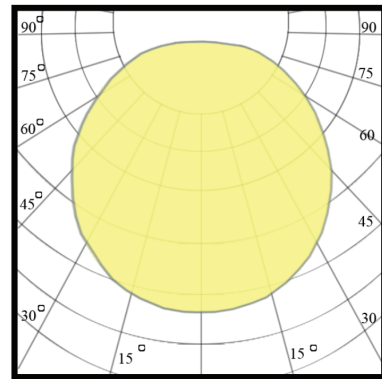

Track light

SLT-TR02



PERFORMANCE DATA

Efficacy : 120 Lm/W

Input Voltage : 220 - 240V

Frequency : 50-60Hz

Color Rendering : CRI 80

Color Temperature : 3000K

Life Time : 50,000 hrs

Optic : 25°

Class : I

MECHANICAL SPECIFICATIONS

Material : Die cast Aluminum

Mounting : On track

Lens : Glass

Finish : Black

Protection Class : IP 44

Mechanical resistance : IK 03

OPTICS

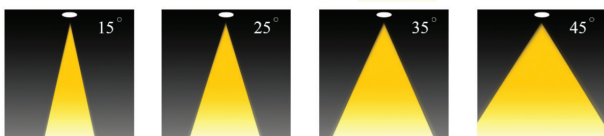

| Code | Power W | Efficacy Lm/W | Colour Temp. K | Dimensions WxP mm | Driver | LED Chip | Weight |
|------------------|---------------------------|------------------|-------------------|----------------------|-------------------|----------|--------|
| TR022XXXXXXCXXXX | 8 14 20 24 30 | 120 | 3000 6500 | | Tridonic Lifud | Cree | |

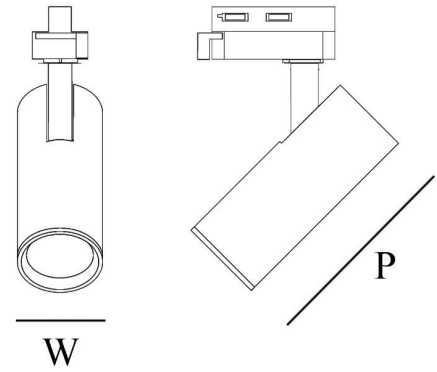

CUSTOMISZE OPTIONS

3K

Light
Temperature
3000K

4K

Light
Temperature
4000K

6.5K

Light
Temperature
6500K

CRI
>80

Color
Rendering
Index >80

DALI

IK10

POLAR CURVE

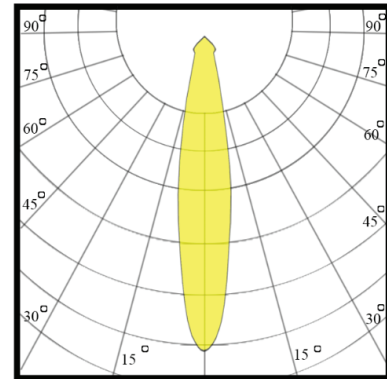

Track light

SLT-TR03



PERFORMANCE DATA

Efficacy : 120 Lm/W

Input Voltage : 220 - 240V

Frequency : 50-60Hz

Color Rendering : CRI 80

Color Temperature : 6500K

Life Time : 50,000 hrs

Optic : 25°

Class : I

MECHANICAL SPECIFICATIONS

Material : Die cast Aluminum

Mounting : On track

Lens : Glass

Finish : White

Protection Class : IP 44

Mechanical resistance : IK 03

OPTICS

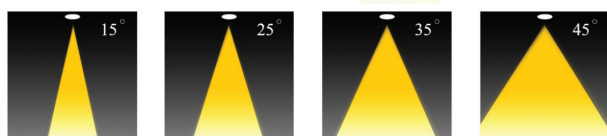

| Code | Power W | Efficacy Lm/W | Colour Temp. K | Dimensions WxP mm | Driver | LED Chip | Weight |
|------------------|------------|------------------|-------------------|----------------------|----------|----------|--------|
| TR03165XXXXCTXXX | 20 24 | 120 | 3000 6500 | | Tridonic | Cree | |

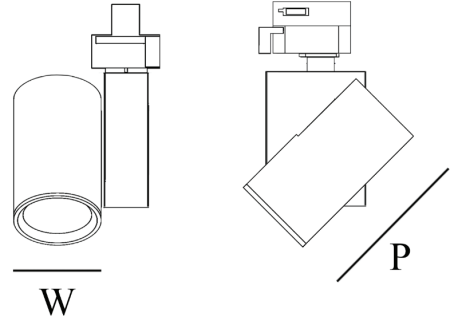

CUSTOMISZE OPTIONS

3K

Light
Temperature
3000K

4K

Light
Temperature
4000K

6.5K

Light
Temperature
6500K

CRI
>80

Color
Rendering
Index >80

DALI

IK10

POLAR CURVE

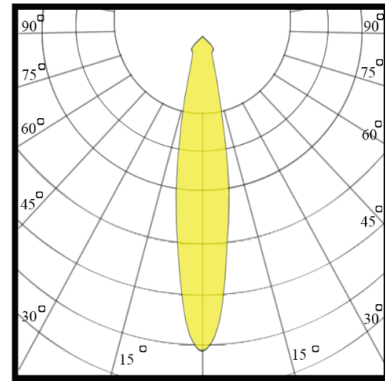

Magnetic track

SLT-MT01



PERFORMANCE DATA

Efficacy : 85 Lm/W

Input Voltage : 48V

Frequency : 50Hz

Color Rendering : CRI 80

Color Temperature : 4000K

Life Time : 30,000 hrs

Optic : 30°

Class : III

MECHANICAL SPECIFICATIONS

Material : die casting Aluminum

Mounting : Magnetic track light

Lens : Opal

Finish : Black

Protection Class : IP 20

Mechanical resistance : IK 03

OPTICS

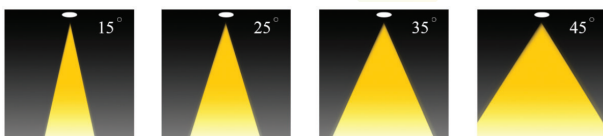

| Code | Power W | Efficacy Lm/W | Colour Temp. K | Dimensions L×W×H mm | Driver | LED Chip | Weight Kg |
|------------------|------------|------------------|-------------------|------------------------|-------------------|--------------------|--------------|
| MT012XX8120XXXXX | 18 50 | 85 | 3000 4000 | 343×22×100 mm - | Tridonic Ltech | Osram Bridgelux | 0.600 |

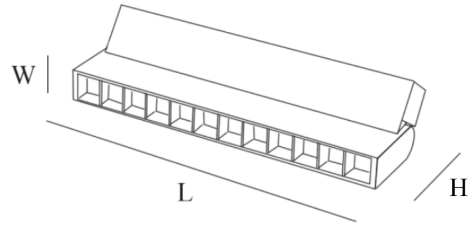

CUSTOMISZE OPTIONS

3K

Light
Temperature
3000K

4K

Light
Temperature
4000K

6.5K

Light
Temperature
6500K

CRI
>80

Color
Rendering
Index >80

DALI

IK10

POLAR CURVE

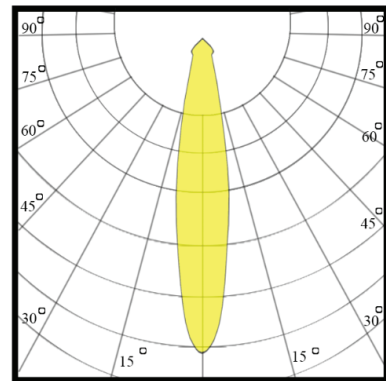

Magnetic track

SLT-MT02



PERFORMANCE DATA

Efficacy : 85 Lm/W

Input Voltage : 48V

Frequency : 50Hz

Color Rendering : CRI 80

Color Temperature : 4000K

Life Time : 50,000 hrs

Optic : 90°

Class : III

MECHANICAL SPECIFICATIONS

Material : die casting Aluminum

Mounting : Magnetic track light

Lens : Opal

Finish : Black

Protection Class : IP 20

Mechanical resistance : IK 03

OPTICS

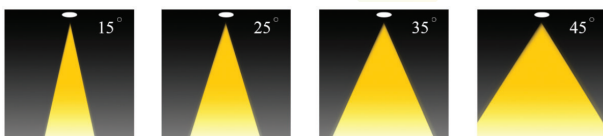

| Code | Power W | Efficacy Lm/W | Colour Temp. K | Dimensions L×W×H mm | Driver | LED Chip | Weight Kg |
|------------------|------------|------------------|-------------------|------------------------|-------------------|--------------------|--------------|
| MT022408120XX021 | 21 | 85 | 4000 | 444×22×43 mm | Tridonic Ltech | Osram Bridgelux | 0.400 |

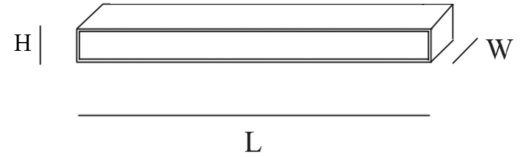
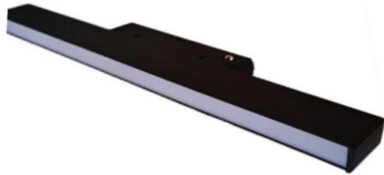

CUSTOMISZE OPTIONS

3K

Light
Temperature
3000K

4K

Light
Temperature
4000K

6.5K

Light
Temperature
6500K

CRI
>80

Color
Rendering
Index >80

DALI

IK10

POLAR CURVE

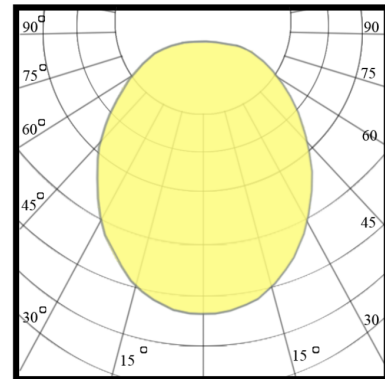

Magnetic track

SLT-MT03



PERFORMANCE DATA

Efficacy : 85 Lm/W

Input Voltage : 48V

Frequency : 50-60Hz

Color Rendering : CRI 80

Color Temperature : 3000K

Life Time : 30,000 hrs

Optic : 24°

Class : III

MECHANICAL SPECIFICATIONS

Material : die casting Aluminum

Mounting : Magnetic track light

Lens : Glass

Finish : Black

Protection Class : IP 20

Mechanical resistance : IK 03

OPTICS

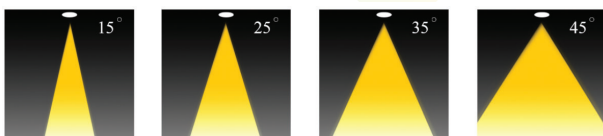

| Code | Power W | Efficacy Lm/W | Colour Temp. K | Dimensions ∅ x L mm | Driver | LED Chip | Weight Kg |
|------------------|------------|------------------|-------------------|------------------------|-------------------|--------------------|--------------|
| MT0XX30X0XXBL005 | 5 | 85 | 3000 | 50×130 mm | Tridonic Ltech | Osram Bridgelux | 0.300 |

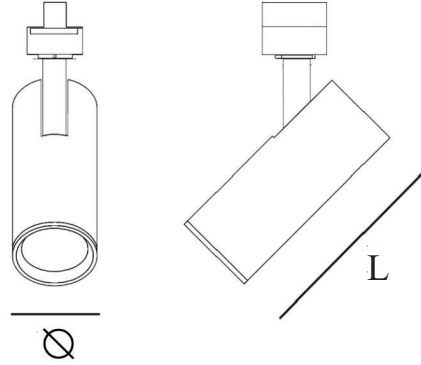

CUSTOMISZE OPTIONS

3K

Light
Temperature
3000K

4K

Light
Temperature
4000K

6.5K

Light
Temperature
6500K

CRI
>80

Color
Rendering
Index >80

DALI

IK10

POLAR CURVE

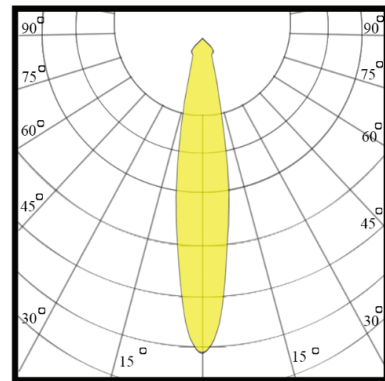

Magnetic track

SLT-MT04



PERFORMANCE DATA

Efficacy : 85 Lm/W

Input Voltage : 48V

Frequency : 50Hz

Color Rendering : CRI 80

Color Temperature : 4000K

Life Time : 30,000 hrs

Optic : 24°

Class : III

MECHANICAL SPECIFICATIONS

Material : die casting Aluminum

Mounting : Magnetic track light

Lens : Glass

Finish : Black

Protection Class : IP 20

Mechanical resistance : IK 03

OPTICS

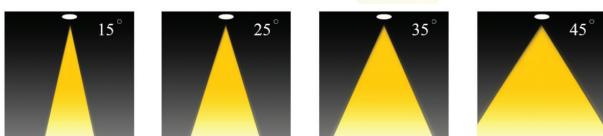

| Code | Power W | Efficacy Lm/W | Colour Temp. K | Dimensions LxWxH mm | Driver | LED Chip | Weight Kg |
|------------------|------------|------------------|-------------------|------------------------|-------------------|--------------------|--------------|
| MT042309XXXOX012 | 12 | 85 | 3000 4000 | 235x22x100 mm | Tridonic Ltech | Osram Bridgelux | 0.200 |

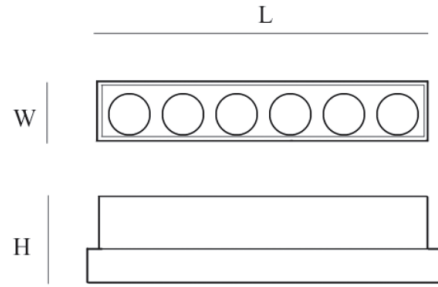

CUSTOMISZE OPTIONS

3K

Light
Temperature
3000K

4K

Light
Temperature
4000K

6.5K

Light
Temperature
6500K

CRI
>80

Color
Rendering
Index >80

DALI

IK10

POLAR CURVE

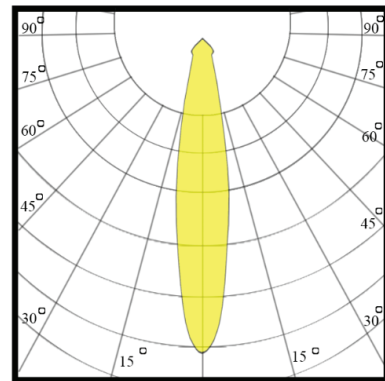

Magnetic track

SLT-MT05



PERFORMANCE DATA

Efficacy : 85 Lm/W

Input Voltage : 48V

Frequency : 50Hz

Color Rendering : CRI 80

Color Temperature : 4000K

Life Time : 30,000 hrs

Optic : 24°

Class : III

MECHANICAL SPECIFICATIONS

Material : die casting Aluminum

Mounting : Magnetic track light

Lens : Glass

Finish : Black

Protection Class : IP 20

Mechanical resistance : IK 03

OPTICS

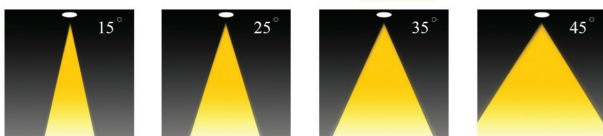

| Code | Power W | Efficacy Lm/W | Colour Temp. K | Dimensions ∅ x L mm | Driver | LED Chip | Weight Kg |
|------------------|------------|------------------|-------------------|------------------------|-------------------|--------------------|--------------|
| MT052409XXXOX024 | 24 | 85 | 4000 | 76×182 mm | Tridonic Ltech | Osram Bridgelux | 0.400 |

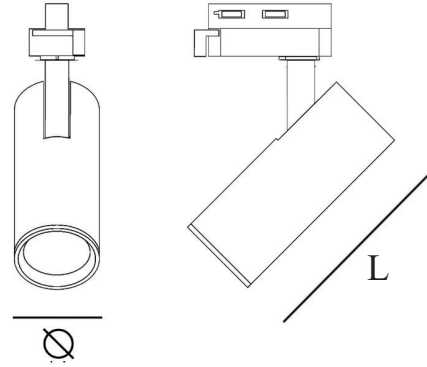

CUSTOMISZE OPTIONS

3K

Light
Temperature
3000K

4K

Light
Temperature
4000K

6.5K

Light
Temperature
6500K

CRI
>80

Color
Rendering
Index >80

DALI

IK10

POLAR CURVE

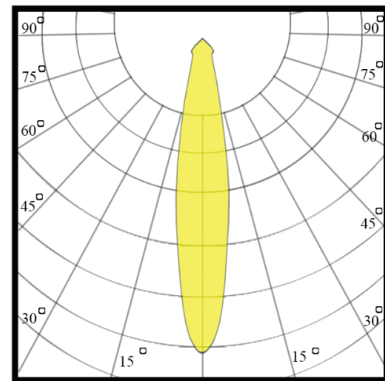

Magnetic track Spot

SLT-MT06



PERFORMANCE DATA

Efficacy : 90 Lm/W

Input Voltage : 220-240V AC

Frequency : 50-60Hz

Color Rendering : CRI 80

Color Temperature : 3000K

Life Time : 30,000hrs

Optic : 60°

Class : III

MECHANICAL SPECIFICATIONS

Material : Die casting Aluminum

Mounting : Magnetic track light

Lens : Glass

Finish : Black

Protection Class : IP 20

Mechanical resistance : IK 03

OPTICS

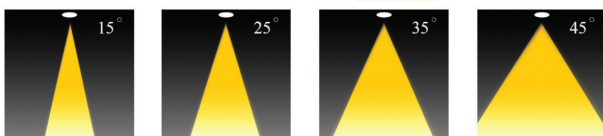

| Code | Power W | Efficacy Lm/W | Colour Temp. K | Dimensions ∅xL mm | Driver | LED Chip | Weight Kg |
|------------------|------------|------------------|-------------------|----------------------|--------|----------|--------------|
| MT062308060OX003 | 3 | 90 | 3000 | 35×80 mm | 48 V | Osram | 0.400 |

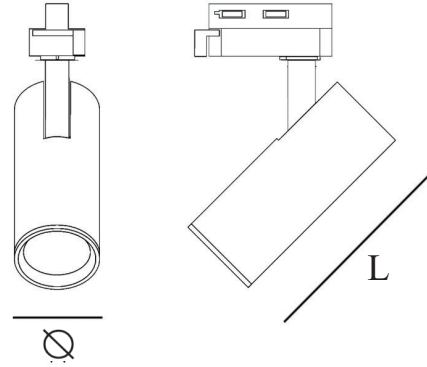

CUSTOMISZE OPTIONS

3K

Light
Temperature
3000K

4K

Light
Temperature
4000K

6.5K

Light
Temperature
6500K

CRI
>80

Color
Rendering
Index >80

DALI

IK10

POLAR CURVE

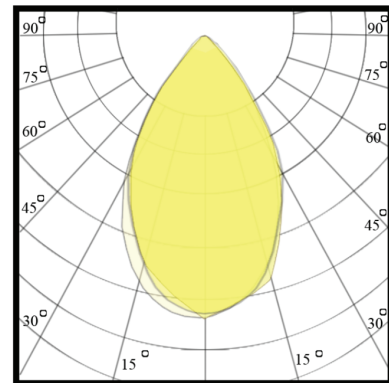

Magnetic track Spot

SLT-MT07



PERFORMANCE DATA

Efficacy : 90 Lm/W

Input Voltage : 220-240V AC

Frequency : 50-60Hz

Color Rendering : CRI 80

Color Temperature : 4000K

Life Time : 30,000hrs

Optic : 60°

Class : III

MECHANICAL SPECIFICATIONS

Material : Die casting Aluminum

Mounting : Magnetic track light

Lens : Glass

Finish : Black

Protection Class : IP 20

Mechanical resistance : IK 03

OPTICS

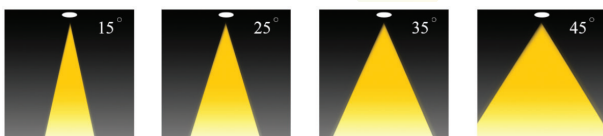

| Code | Power W | Efficacy Lm/W | Colour Temp. K | Dimensions ∅xL mm | Driver | LED Chip | Weight Kg |
|------------------|------------|------------------|-------------------|----------------------|--------|----------|--------------|
| MT072308060OX010 | 10 | 90 | 3000 4000 | 48×105 mm | 48 V | Osram | 0.400 |

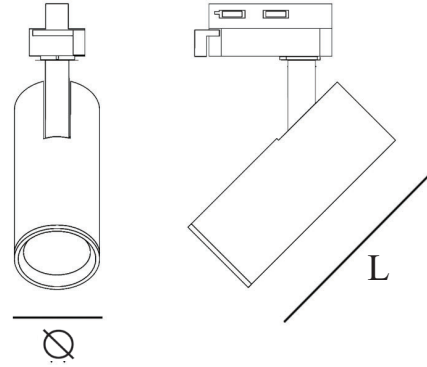

CUSTOMISZE OPTIONS

3K

Light
Temperature
3000K

4K

Light
Temperature
4000K

6.5K

Light
Temperature
6500K

CRI
>80

Color
Rendering
Index >80

DALI

IK10

POLAR CURVE

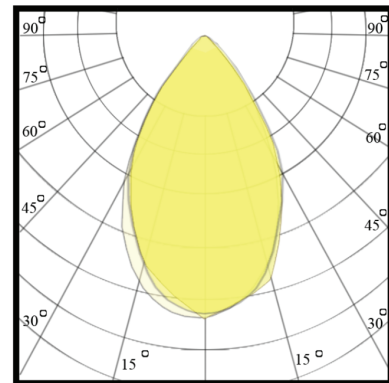

Magnetic track Spot

SLT-MT08



PERFORMANCE DATA

Efficacy : 90 Lm/W

Input Voltage : 220-240V AC

Frequency : 50-60Hz

Color Rendering : CRI 80

Color Temperature : 4000K

Life Time : 30,000hrs

Optic : 60°

Class : III

MECHANICAL SPECIFICATIONS

Material : Die casting Aluminum

Mounting : Magnetic track light

Lens : Glass

Finish : Black

Protection Class : IP 20

Mechanical resistance : IK 03

OPTICS

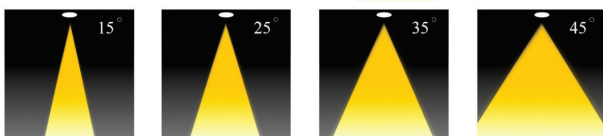

| Code | Power W | Efficacy Lm/W | Colour Temp. K | Dimensions ∅xL mm | Driver | LED Chip | Weight Kg |
|------------------|------------|------------------|-------------------|----------------------|--------|----------|--------------|
| MT082XX8060OX030 | 30 | 90 | 3000 4000 | 68×155 mm | 48 V | Osram | 0.400 |

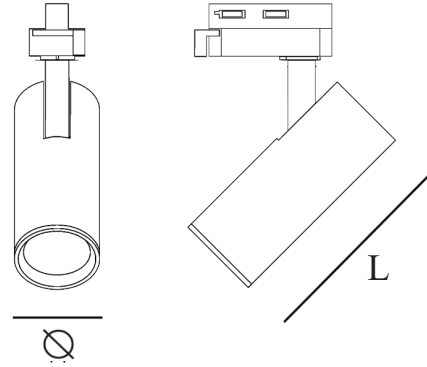

CUSTOMISZE OPTIONS

3K

Light
Temperature
3000K

4K

Light
Temperature
4000K

6.5K

Light
Temperature
6500K

CRI
>80

Color
Rendering
Index >80

DALI

IK10

POLAR CURVE

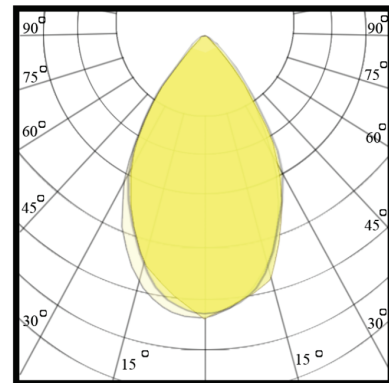

Magnetic track

SLT-MTRAIL



MECHANICAL SPECIFICATIONS

Material : Die casting Aluminum

Mounting : Surface/Suspended - Recessed Mounted

Magnetic track Code

MT03Rail1m-Black-X

MT03Rail1m-Black-S



Surface magnetic track



Recessed magnetic track

Accessories Code

M.T End Cap 02

MT-SPSKIT

L Magnetic Connector-B 03

I Magnetic Connector-B 01



End cap



Straight Connector



Track Corner accessory



Track Suspension
Cable Kit Accessory

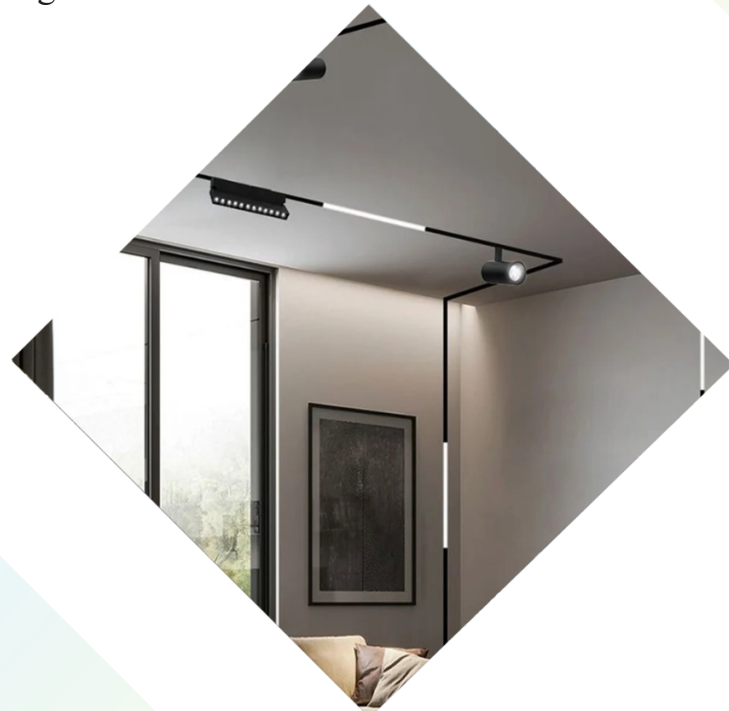

LED Strip

SLT-LS20-5M



PERFORMANCE DATA

Efficacy : 100 Lm/W

Input Voltage : 220 - 240V

Frequency : 50-60Hz

Color Rendering : CRI 80

Color Temperature : 4000K

Life Time : 50.000 hrs

Optic : 120 °

Class : III

MECHANICAL SPECIFICATIONS

Material : Thermoplastic

Mounting : Suspended, Surface

Lens : Rubber

Protection Class : IP 20

Mechanical Resistance : IK 03

OPTICS

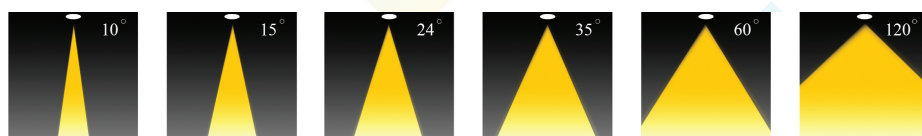

| Code | Power W/m | Efficacy Lm/m | Colour Temp. K | Length WxL(Reel) mm | Driver | LED Chip | Weight |
|------------------|--------------|------------------|-------------------|------------------------|----------|----------|--------|
| STRLEDXXXW/M1P20 | 5 10 | 100 | 3000 4000 | 10×5000 mm | Meanwell | Osram | |



CUSTOMISZE OPTIONS

3K

Light
Temperature
3000K

4K

Light
Temperature
4000K

6.5K

Light
Temperature
6500K

CRI
>80

Color
Rendering
Index >80

DALI

IK10

POLAR CURVE

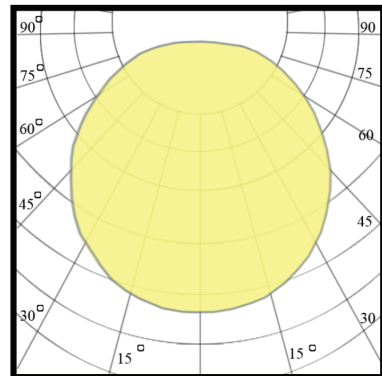

EXIT SIGN

SLT-8800



PERFORMANCE DATA

Efficacy : 36 Lm/W

Input Voltage : 110-240V

Frequency : 50Hz

Color Rendering : CRI 80

Color Temperature : 4000K

Life Time : 50.000 hrs

Optic : 60°

Class : I

MECHANICAL SPECIFICATIONS

Material : Frame Acrylic Legend Panel

Mounting : Ceiling Mounted

Emergency Duration : > 3 hours

Viewing Distance : 25 m

Protection Class : IP 40

Mechanical resistance : IK 08

Battery : 3.6V 900 mAh-12pcs

OPTICS



| Code | Power W | Efficacy Lm/W | Colour Temp. K | Dimensions WxH mm | Driver | LED Chip | Weight Kg |
|-----------------|------------|------------------|-------------------|----------------------|--------------------|----------|--------------|
| 8800XX8000CX006 | 6 | 36 | 4000 6500 | 370*400 | Built in Driver | Cree | 0.250 |

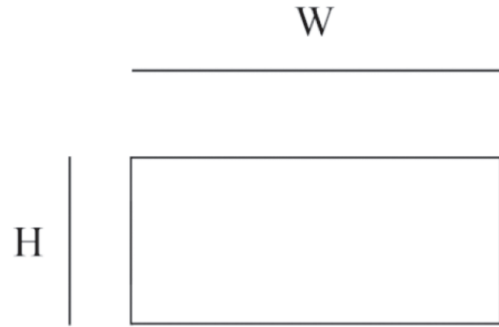

CUSTOMISZE OPTIONS

| | | | | | |
|-------------------------------|-------------------------------|-------------------------------|---------------------------------|-------------|-------------|
| 3K | 4K | 6.5K | CRI >80 | DALI | IK10 |
| Light Temperature 3000K | Light Temperature 4000K | Light Temperature 6500K | Color Rendering Index >80 | | |

POLAR CURVE

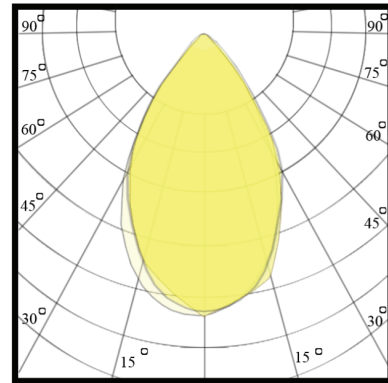

EXIT SIGN

SLT-8801



PERFORMANCE DATA

Efficacy : 36 Lm/W

Input Voltage : 110-240V

Frequency : 50Hz

Color Rendering : CRI 80

Color Temperature : 4000K

Life Time : 50.000 hrs

Optic : 60°

Class : I

MECHANICAL SPECIFICATIONS

Material : Frame Acrylic Legend Panel

Mounting : Wall/Ceiling Mounted

Emergency Duration : > 3 hours

Viewing Distance : 25 m

Protection Class : IP 40

Mechanical resistance : IK 08

Battery : 3.6V 900 mAh-12pcs

OPTICS



| Code | Power W | Efficacy Lm/W | Colour Temp. K | Dimensions WxH mm | Driver | LED Chip | Weight Kg |
|-----------------|------------|------------------|-------------------|----------------------|--------------------|----------|--------------|
| 8801XX8000XX004 | 4.3 | 36 | 4000 6500 | 300*500 | Built in Driver | Cree | 0.400 |

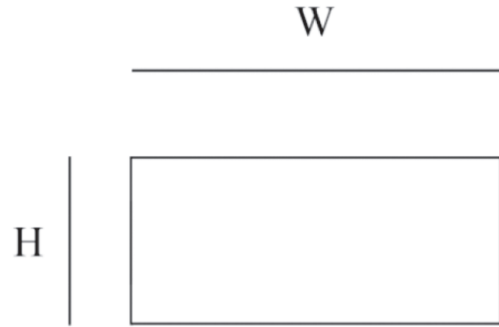

CUSTOMISZE OPTIONS

| | | | | | |
|-------------------------------|-------------------------------|-------------------------------|---------------------------------|-------------|-------------|
| 3K | 4K | 6.5K | CRI >80 | DALI | IK10 |
| Light Temperature 3000K | Light Temperature 4000K | Light Temperature 6500K | Color Rendering Index >80 | | |

POLAR CURVE

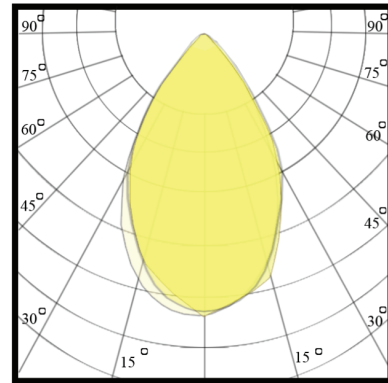

EXIT SIGN

SLT-8803



PERFORMANCE DATA

Efficacy : 36 Lm/W

Input Voltage : 110-240V

Frequency : 50Hz

Color Rendering : CRI 80

Color Temperature : 4000K

Life Time : 50.000 hrs

Optic : 60°

Class : I

MECHANICAL SPECIFICATIONS

Material : Frame Acrylic Legend Panel

Mounting : Suspended

Emergency Duration : > 3 hours

Viewing Distance : 25 m

Protection Class : IP 40

Mechanical resistance : IK 08

Battery : 3.6V 900 mAh-12pcs

OPTICS



| Code | Power W | Efficacy Lm/W | Colour Temp. K | Dimensions WxH mm | Driver | LED Chip | Weight Kg |
|-----------------|------------|------------------|-------------------|----------------------|--------------------|----------|--------------|
| 8803658000CX006 | 6 | 36 | 4000 6500 | 370*400 | Built in Driver | Cree | 0.400 |

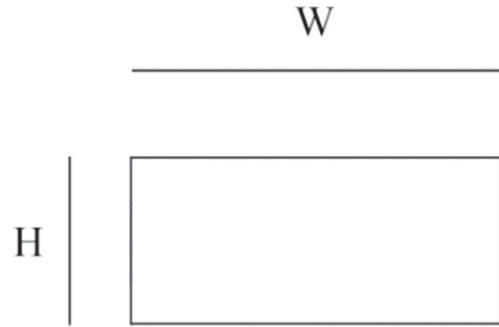

CUSTOMISZE OPTIONS

| | | | | | |
|-------------------------------|-------------------------------|-------------------------------|---------------------------------|-------------|-------------|
| 3K | 4K | 6.5K | CRI >80 | DALI | IK10 |
| Light Temperature 3000K | Light Temperature 4000K | Light Temperature 6500K | Color Rendering Index >80 | | |

POLAR CURVE

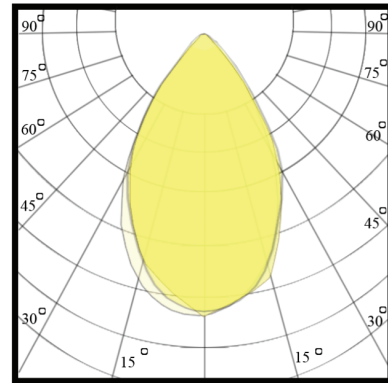



INDUSTRIAL Lighting



Smart lighting

"Smart industrial lighting delivers robust, efficient, and reliable illumination for demanding work environments. Designed for large-scale facilities, warehouses, and outdoor industrial areas, our lighting solutions provide high-performance brightness while optimizing energy use. Built to withstand tough conditions, our systems ensure safety and productivity around the clock. Whether enhancing visibility in production areas or improving security across large spaces, our industrial lighting offers durability and precision, engineered to meet the unique needs of industrial settings."

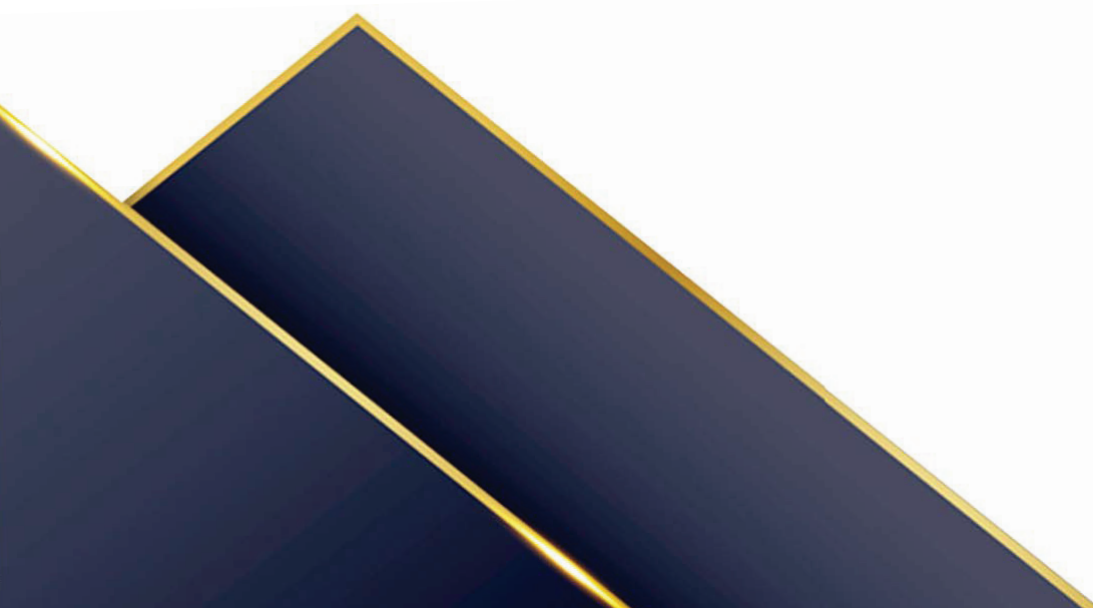

Highbay

SLT- 5005 - Mega With Arm



PERFORMANCE DATA

Efficacy : 140 Lm/W

Input Voltage : 220 - 240V

Frequency : 50-60Hz

Color Rendering : CRI 80

Color Temperature : 6500K

Life Time : 50.000 hrs

Optic : 120 °

Class : I

MECHANICAL SPECIFICATIONS

Material : Diecast Aluminum

Frame : Plastic

Mounting : Suspended

Lens : Glass

Finish : Black

Protection Class : IP 65

Mechanical Resistance : IK 08



OPTICS

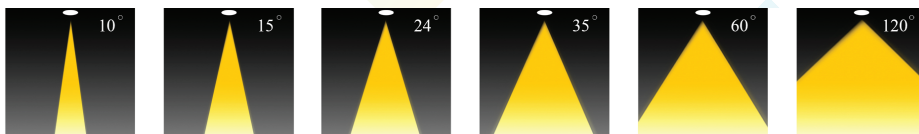

| Code | Power W | Efficacy Lm/W | Colour Temp. | Dimensions ∅ xH mm | Driver | LED Chip | Weight Kg |
|-----------------|--------------------------|------------------|----------------------|-----------------------|------------------|----------|--------------|
| 1042XX8120LXXXX | 100 150 200 240 | 140 | 3000 4000 6500 | 354x144 mm | Lifud Philips | Lumileds | 5.080 |

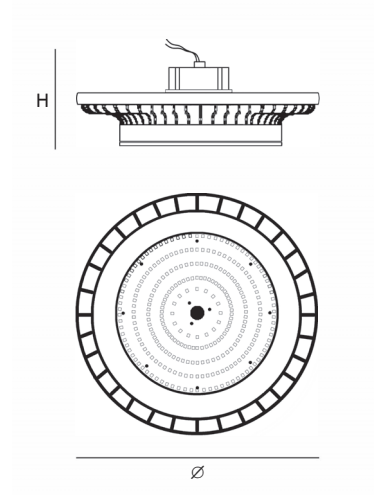

CUSTOMISZE OPTIONS

- 3K
Light
Temperature
3000K
- 4K
Light
Temperature
4000K
- 6.5K
Light
Temperature
6500K
- CRI
>80
Color
Rendering
Index >80
- DALI
- IK10

POLAR CURVE

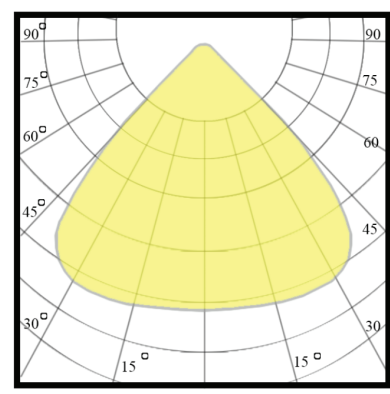

Highbay

SLT- 5007 - Mega



PERFORMANCE DATA

Efficacy : 140 Lm/W

Input Voltage : 220 - 240V

Frequency : 50-60Hz

Color Rendering : CRI 80

Color Temperature : 6500K

Life Time : 50.000 hrs

Optic : 120°

Class : I

MECHANICAL SPECIFICATIONS

Material : Diecast Aluminum

Frame : Plastic

Mounting : Suspended

Lens : Glass

Finish : Black

Protection Class : IP 65

Mechanical Resistance : IK 08



OPTICS

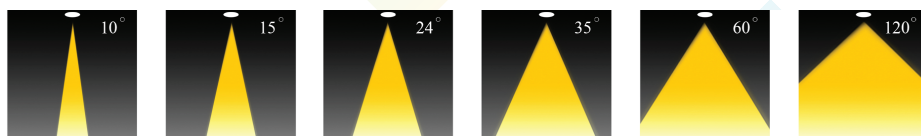

| Code | Power W | Efficacy Lm/W | Colour Temp. K | Dimensions ∅ xH mm | Driver | LED Chip | Weight Kg |
|-----------------|--------------------------|------------------|----------------------|-----------------------|--------------------------|----------|--------------|
| 1062XX8120LXXXX | 100 150 200 240 | 140 | 3000 4000 6500 | 354x144 mm | Lifud Philips Done | Lumileds | 5.080 |

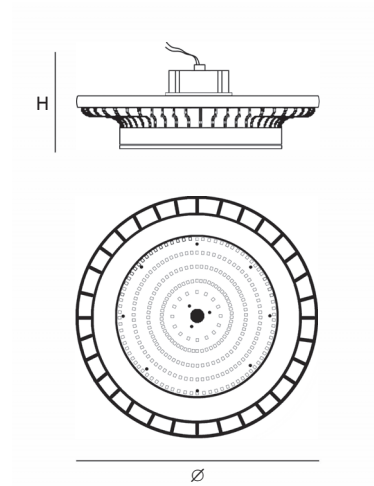

CUSTOMISZE OPTIONS

3K

Light
Temperature
3000K

4K

Light
Temperature
4000K

6.5K

Light
Temperature
6500K

CRI
>80

Color
Rendering
Index >80

DALI

IK10

POLAR CURVE

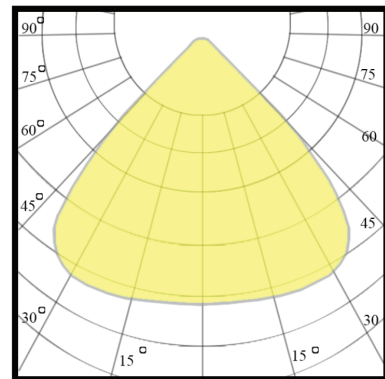

Highbay

SLT- 5012 - Mega



PERFORMANCE DATA

Efficacy : 140 Lm/W

Input Voltage : 220 - 240V

Frequency : 50-60Hz

Color Rendering : CRI 80

Color Temperature : 6500 K

Life Time : 50.000 hrs

Optic : 120 °

Class : I

MECHANICAL SPECIFICATIONS

Material : Diecast Aluminum

Frame : Metal

Mounting : Suspended

Lens : Glass

Finish : Black

Protection Class : IP 65

Mechanical Resistance : IK 08



OPTICS

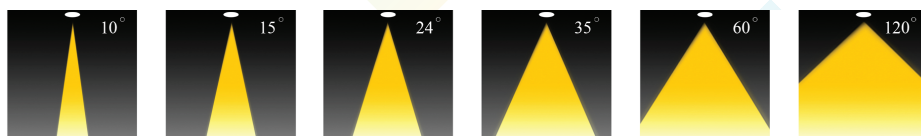

| Code | Power W | Efficacy Lm/W | Colour Temp. K | Dimensions ∅ xH mm | Driver | LED Chip | Weight Kg |
|------------------|--------------------------|------------------|----------------------|-----------------------|--------------------------|----------|--------------|
| 50122XX8120LXXXX | 100 150 200 240 | 140 | 3000 4000 6500 | 354x144 mm | Lifud Philips Done | Lumileds | 5.080 |

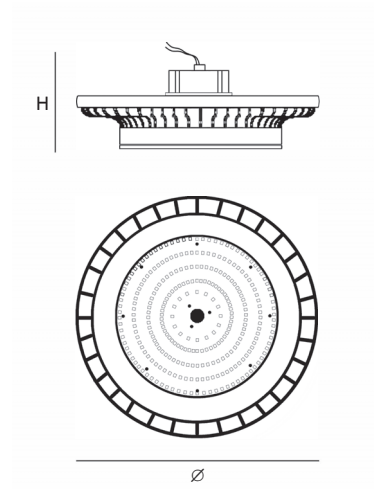

CUSTOMISZE OPTIONS

3K

Light
Temperature
3000K

4K

Light
Temperature
4000K

6.5K

Light
Temperature
6500K

CRI
>80

Color
Rendering
Index >80

DALI

IK10

POLAR CURVE

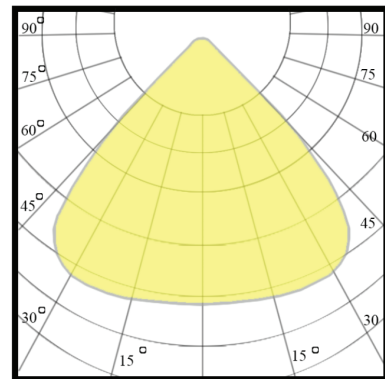

Highbay

SLT- 5013 - Mega With Arm



PERFORMANCE DATA

Efficacy : 140 Lm/W

Input Voltage : 220 - 240V

Frequency : 50-60Hz

Color Rendering : CRI 80

Color Temperature : 6500K

Life Time : 50.000 hrs

Optic : 120 °

Class : I

MECHANICAL SPECIFICATIONS

Material : Diecast Aluminum

Frame : Metal

Mounting : Suspended

Lens : Glass

Finish : Black

Protection Class : IP 65

Mechanical Resistance : IK 08



OPTICS

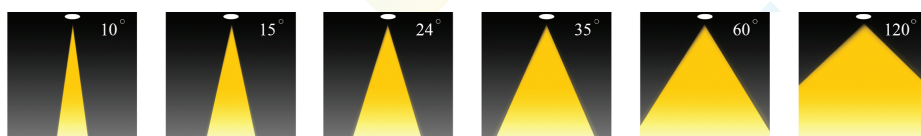

| Code | Power W | Efficacy Lm/W | Colour Temp. K | Dimensions ∅ xH mm | Driver | LED Chip | Weight Kg |
|-------------------|--------------------------|------------------|----------------------|-----------------------|------------------|----------|--------------|
| 50132XX8120LXXXXX | 100 150 200 240 | 140 | 3000 4000 6500 | 354x144 mm | Lifud Philips | Lumileds | 5.080 |

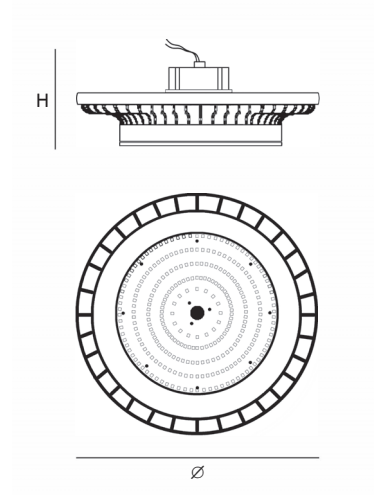

CUSTOMISZE OPTIONS

- 3K
Light
Temperature
3000K
- 4K
Light
Temperature
4000K
- 6.5K
Light
Temperature
6500K
- CRI
>80
Color
Rendering
Index >80
- DALI
- IK10

POLAR CURVE

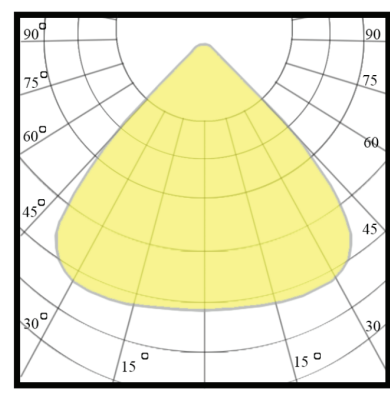

Highbay

SLT-5016-Mega



PERFORMANCE DATA

Efficacy : 140 Lm/W

Input Voltage : 220 - 240V

Frequency : 50-60Hz

Color Rendering : CRI 80

Color Temperature : 6500 K

Life Time : 50.000 hrs

Optic : 120 °

Class : I

MECHANICAL SPECIFICATIONS

Material : Diecast Aluminum

Frame : Metal

Mounting : Suspended

Lens : Glass

Finish : Black

Protection Class : IP 65

Mechanical Resistance : IK 08



OPTICS

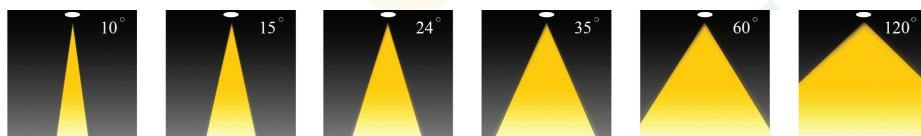

| Code | Power W | Efficacy Lm/W | Colour Temp. K | Dimensions ∅ xH mm | Driver | LED Chip | Weight Kg |
|------------------|--------------------------|------------------|----------------------|-----------------------|-----------------------------|----------|--------------|
| 50162XX8120LXXXX | 100 150 200 240 | 140 | 3000 4000 6500 | 354x144 mm | Moso Philips Meanwell | Lumileds | 5.080 |

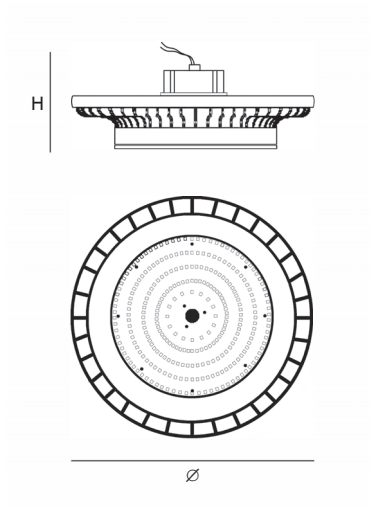

CUSTOMISZE OPTIONS

3K

Light
Temperature
3000K

4K

Light
Temperature
4000K

6.5K

Light
Temperature
6500K

CRI
>80

Color
Rendering
Index >80

DALI

IK10

POLAR CURVE

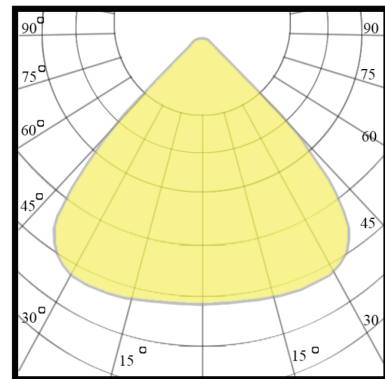

Highbay

SLT - 5009



PERFORMANCE DATA

Efficacy : 130 Lm/W

Input Voltage : 220 - 240V

Frequency : 50-60Hz

Color Rendering : CRI 80

Color Temperature : 6500K

Life Time : 50.000 hrs

Optic : 90 °

Class : I

MECHANICAL SPECIFICATIONS

Material : Diecast Aluminum

Mounting : Suspended

Lens : PC

Finish : Black

Protection Class : IP 65

Mechanical Resistance : IK 08



OPTICS

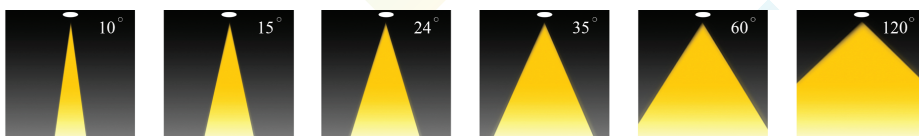

| Code | Power W | Efficacy Lm/W | Colour Temp. K | Dimensions ∅ xH mm | Driver | LED Chip | Weight Kg |
|-----------------|---------------------------------|------------------|----------------------|-----------------------|--------------------------------|----------|--------------|
| 1082308120LLXXX | 100 120 150 200 250 | 140 | 3000 4000 6500 | 297x105 mm | CE Philips Lifud Done | Lumileds | 2.720 |

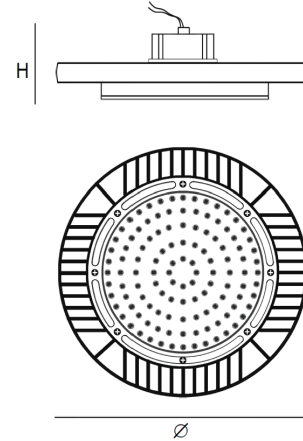

CUSTOMISZE OPTIONS

3K

Light
Temperature
3000K

4K

Light
Temperature
4000K

6.5K

Light
Temperature
6500K

CRI
>80

Color
Rendering
Index >80

DALI

IK10

POLAR CURVE

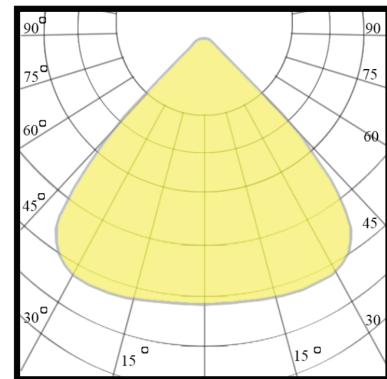

Flood Light

SLT- 4005



PERFORMANCE DATA

Efficacy : 130 Lm/W

Input Voltage : 220 - 240V

Frequency : 50-60Hz

Color Rendering : CRI 80

Color Temperature : 6500K

Life Time : 50.000 hrs

Optic : 120°

Class : II

MECHANICAL SPECIFICATIONS

Material : Diecast Aluminum

Mounting : Surface mounted

Lens : Glass

Finish : Gray

Protection Class : IP 65

Mechanical Resistance : IK 08

OPTICS

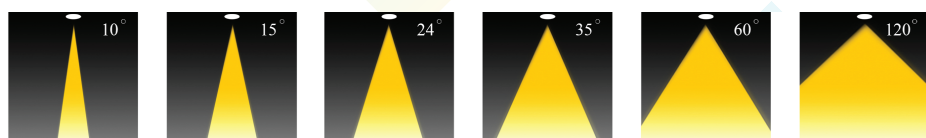

| Code | Power W | Efficacy Lm/W | Colour Temp. K | Dimensions Ax B mm | Driver | LED Chip | Weight Kg |
|-----------------|--------------------------------|------------------|----------------------|-----------------------|-----------------------------------|----------|--------------|
| 1143XX8120LXXXX | 72 322 372 422 522 | 130 | 5222 6222 8722 | 503x384 mm | CE Rj kkr u Nkwf " O quq | Lumiled | 2.585 |

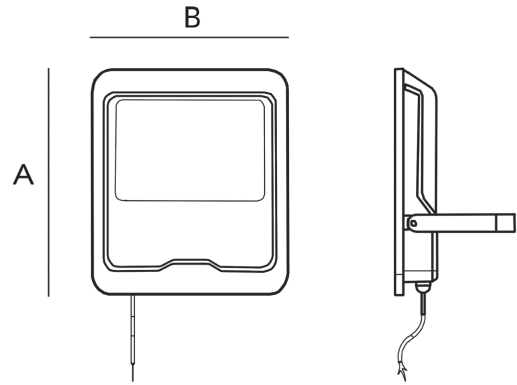

CUSTOMISZE OPTIONS

3K

Light
Temperature
3000K

4K

Light
Temperature
4000K

6.5K

Light
Temperature
6500K

CRI
>80

Color
Rendering
Index >80

DALI

IK10

POLAR CURVE

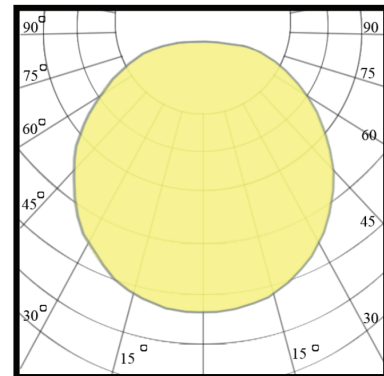

Flood Light

SLT-4042



PERFORMANCE DATA

Efficacy : 160 Lm/W

Input Voltage : 220 - 240V

Frequency : 50-60Hz

Color Rendering : CRI 70

Color Temperature : 6500K

Life Time : 50.000 hrs

Optic : 120°

Class : II

MECHANICAL SPECIFICATIONS

Material : Diecast Aluminum

Mounting : Surface mounted

Lens : Opal

Finish : Gray

Protection Class : IP 65

Mechanical Resistance : IK 08

OPTICS

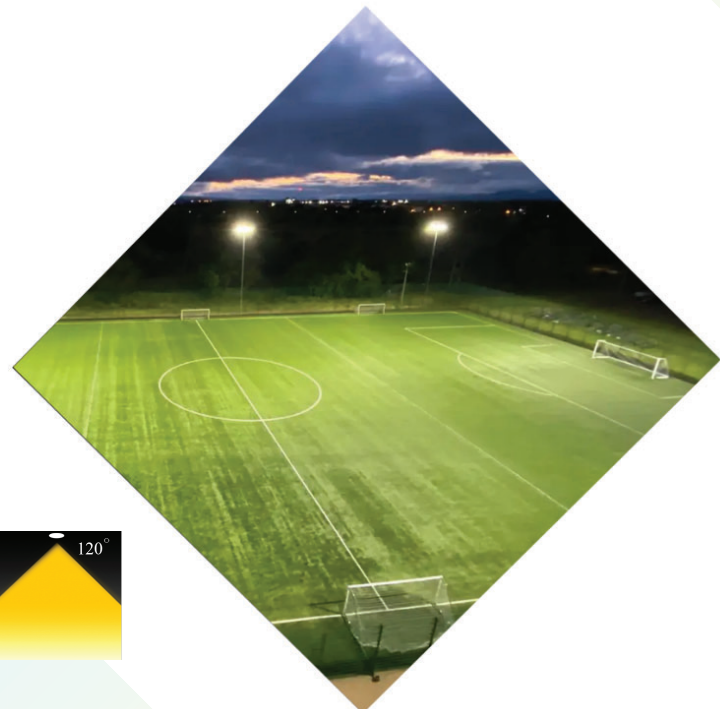
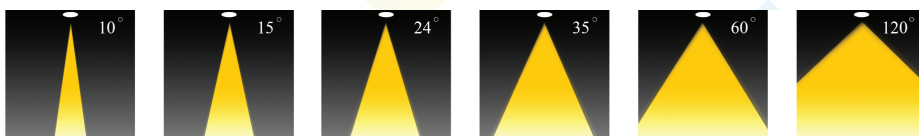

| Code | Power W | Efficacy Lm/W | Colour Temp. K | Dimensions AxBxC mm | Driver | LED Chip | Weight |
|-------------------|--------------------------|------------------|-------------------|--|---------|--------------------|--------|
| 404236570120XPXXX | 300 400 500 600 | 160 | 4000 6500 | 537x474x60 mm 537x474x60 mm 537x570x60 mm 537x570x60 mm | Philips | Lumiled Philips | |

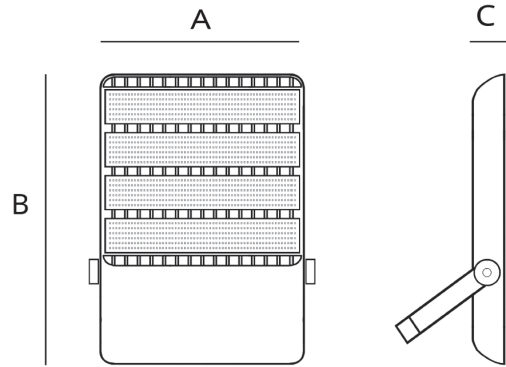

CUSTOMISZE OPTIONS

3K

Light
Temperature
3000K

4K

Light
Temperature
4000K

6.5K

Light
Temperature
6500K

CRI
>80

Color
Rendering
Index >80

DALI

IK10

POLAR CURVE

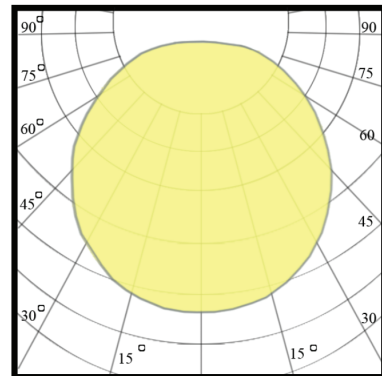

Flood Light

SLT-4018



PERFORMANCE DATA

Efficacy : 130 Lm/W

Input Voltage : 100-265 V

Frequency : 50 Hz

Color Rendering : CRI 70

Color Temperature : 6000 K

Life Time : 50.000 hrs

Optic : 90 °

Class : II

MECHANICAL SPECIFICATIONS

Material : Diecast Aluminum

Mounting : Surface - Wall mounted

Lens : Glass

Finish : Gray

Protection Class : IP 66

Mechanical Resistance : IK 08

OPTICS

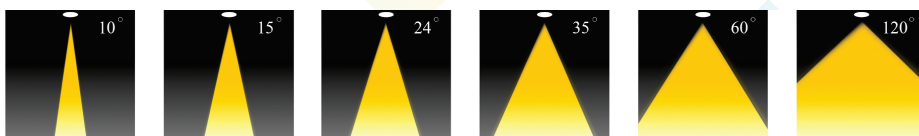

| Code | Power W | Efficacy Lm/W | Colour Temp. K | Dimensions AxBxC mm | Driver | LED Chip | Weight Kg |
|------------------|------------|------------------|-------------------|------------------------|----------------------------------|----------|--------------|
| 40183607090LXXXX | 300 400 | 130 | 6000 | 490×520×65mm | Done Lifud Philips Moso | Lumiled | 7.730 |

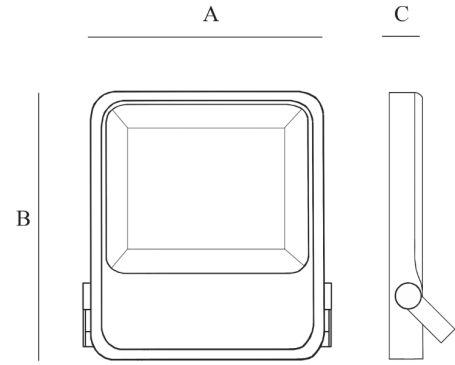

CUSTOMISZE OPTIONS

3K

Light
Temperature
3000K

4K

Light
Temperature
4000K

6.5K

Light
Temperature
6500K

CRI
>80

Color
Rendering
Index >80

DALI

IK10

POLAR CURVE

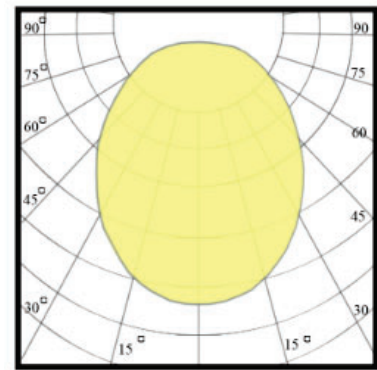

Flood Light

SLT-4019



PERFORMANCE DATA

Efficacy : 130 Lm/W

Input Voltage : 100-265 V

Frequency : 50 Hz

Color Rendering : CRI 70

Color Temperature : 6000 K

Life Time : 30.000-50.000hrs

Optic : 90 °

Class : II

MECHANICAL SPECIFICATIONS

Material : Diecast Aluminum

Mounting : Surface - Wall mounted

Lens : Glass

Finish : Gray

Protection Class : IP 66

Mechanical Resistance : IK 08



OPTICS

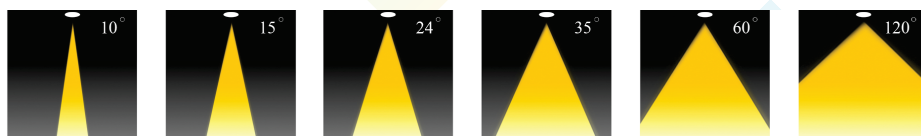

| Code | Power W | Efficacy Lm/W | Colour Temp. K | Dimensions AxBxC mm | Driver | LED Chip | Weight Kg |
|------------------|------------|------------------|-------------------|------------------------|----------------------------------|----------|--------------|
| 40193607090LXXXX | 300 400 | 130 | 6000 | 495×445×100mm | Done Lifud Philips Moso | Lumiled | 7.060 |

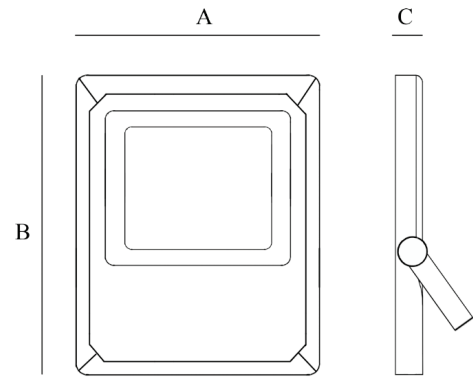

CUSTOMISZE OPTIONS

3K

Light
Temperature
3000K

4K

Light
Temperature
4000K

6.5K

Light
Temperature
6500K

CRI
>80

Color
Rendering
Index >80

DALI

IK10

POLAR CURVE

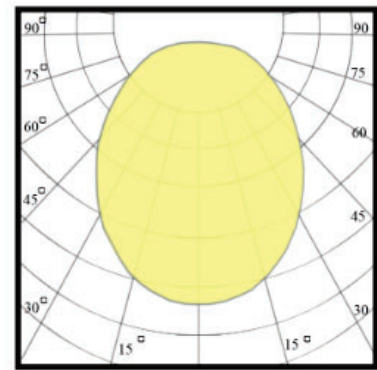

Linear HighBay

SLT-2001

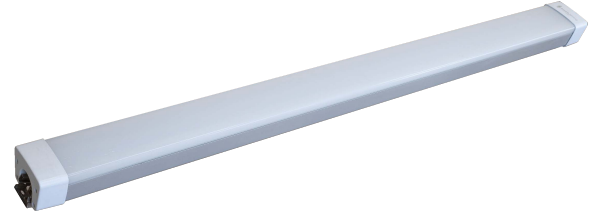

PERFORMANCE DATA

- Efficacy :** 110-130 Lm/W
- Input Voltage :** AC100-240W
- Frequency :** 50-60Hz
- Color Rendering :** CRI 80
- Color Temperature :** 4000K
- Life Time :** 50.000 hrs
- Optic :** 120 °
- Class :** I

MECHANICAL SPECIFICATIONS

- Material :** Polycarbonate-Aluminum
- Mounting :** Wall - Surface Mounted
- Lens :** PC
- Finish :** White
- Protection Class :** IP 65
- Mechanical Resistance :** IK 08



OPTICS

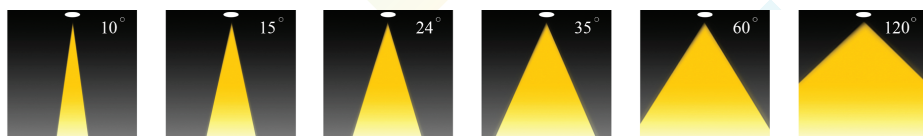

| Code | Power W | Efficacy Lm/W | Colour Temp. K | Dimensions L×W×H mm | Driver | LED Chip | Weight Kg |
|-----------------|------------|------------------|----------------------|------------------------|---------------|----------|--------------|
| 1271XX8120LXXXX | 60 85 | 130 | 3000 4000 6500 | 1200×90×70 mm | CE Philips | Lumiled | 2.095 |

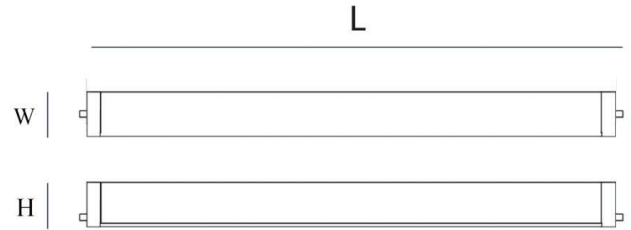
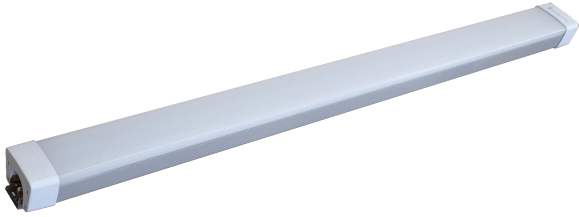

CUSTOMISZE OPTIONS

3K

Light
Temperature
3000K

4K

Light
Temperature
4000K

6.5K

Light
Temperature
6500K

CRI
>80

Color
Rendering
Index >80

DALI

IK10

POLAR CURVE

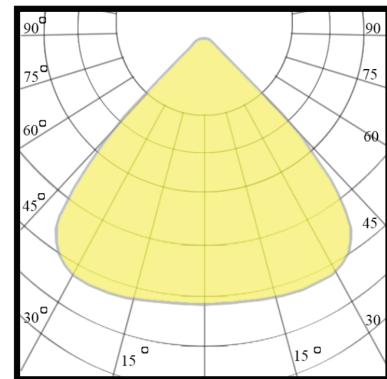

Linear HighBay

SLT-2002

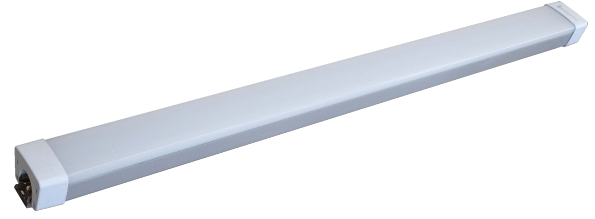

PERFORMANCE DATA

- Efficacy :** 110-130 Lm/W
- Input Voltage :** AC100-240W
- Frequency :** 50-60Hz
- Color Rendering :** CRI 80
- Color Temperature :** 4000K
- Life Time :** 50.000 hrs
- Optic :** 120 °
- Class :** I

MECHANICAL SPECIFICATIONS

- Material :** Polycarbonate-Aluminum
- Mounting :** Wall - Surface Mounted
- Lens :** PC
- Finish :** White
- Protection Class :** IP 65
- Mechanical Resistance :** IK 08



OPTICS

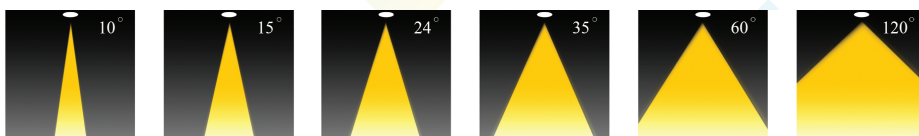

| Code | Power W | Efficacy Lm/W | Colour Temp. K | Dimensions L×W×H mm | Driver | LED Chip | Weight Kg |
|-----------------|------------|------------------|----------------------|------------------------|---------------|----------|--------------|
| 1281XX8120LCXXX | 50 | 332 352 | 5222 6222 8722 | 600×90×70 mm | CE Philips | Lumiled | 1.080 |

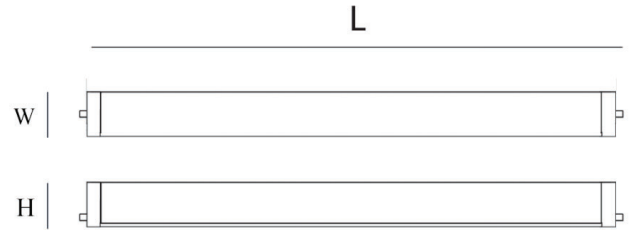
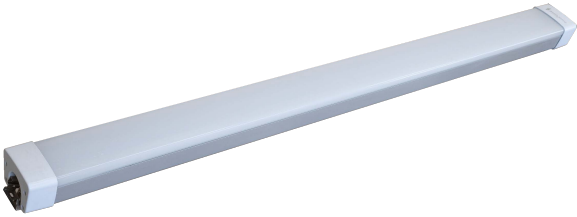

CUSTOMISZE OPTIONS

3K

Light
Temperature
3000K

4K

Light
Temperature
4000K

6.5K

Light
Temperature
6500K

CRI
>80

Color
Rendering
Index >80

DALI

IK10

POLAR CURVE

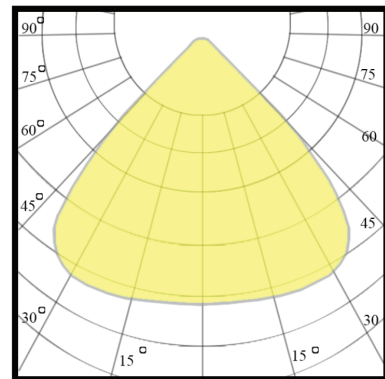

Weather proof

SLT-7007



PERFORMANCE DATA

Efficacy : 125 Lm/W

Input Voltage : 220 - 240V

Frequency : 50-60Hz

Color Rendering : CRI 80

Color Temperature : 4000K

Life Time : 50,000 hrs

Beam Angle : 120°

Class : II

MECHANICAL SPECIFICATIONS

Material : Polycarbonate

Mounting : Surface mounted

Lens : Opal

Finish : White

Protection Class : IP 65

Mechanical resistance : IK 08



OPTICS

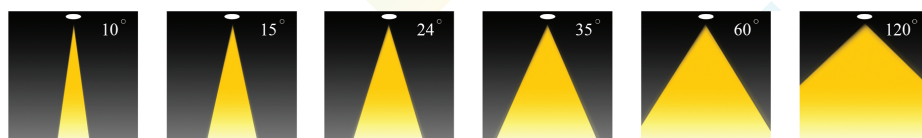

| Code | Power W | Efficacy Lm/W | Colour Temp. K | Dimensions L×W×H mm | Driver | LED Chip | Weight Kg |
|------------------|----------------|------------------|----------------------|------------------------|---------------------------|---------------------------------|--------------|
| 7071XXXXXXXXXXXX | 34 36 40 | 125 | 3000 4000 6500 | 1150×100×70 mm | VS Philips Tridonic | Cree Osram VS Tridonic | 1.365 |

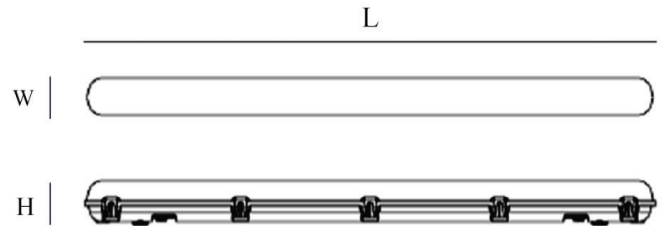

CUSTOMISZE OPTIONS

| | | | | | |
|-------------------------------|-------------------------------|-------------------------------|---------------------------------|-------------|-------------|
| 3K | 4K | 6.5K | CRI >80 | DALI | IK10 |
| Light Temperature 3000K | Light Temperature 4000K | Light Temperature 6500K | Color Rendering Index >80 | | |

POLAR CURVE

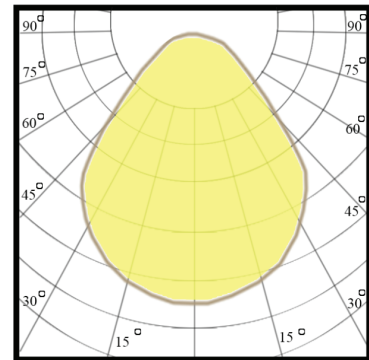

Weather proof

SLT-7008



PERFORMANCE DATA

Efficacy : 125 Lm/W

Input Voltage : 220 - 240V

Frequency : 50-60Hz

Color Rendering : CRI 80

Color Temperature : 3000K

Life Time : 50,000 hrs

Beam Angle : 120°

Class : II

MECHANICAL SPECIFICATIONS

Material : Polycarbonate

Mounting : Surface mounted

Lens : Opal

Finish : White

Protection Class : IP 65

Mechanical resistance : IK 08

OPTICS

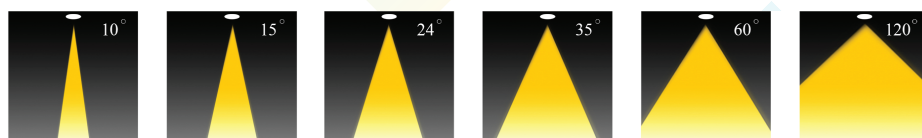

| Code | Power W | Efficacy Lm/W | Colour Temp. K | Dimensions L×W×H mm | Driver | LED Chip | Weight |
|-----------------|------------|------------------|-------------------|------------------------|---------------------------|---------------------------------|--------|
| 708130XXXXOT020 | 20 | 125 | 3000 | 670×90×90 mm | VS Philips Tridonic | Cree Osram VS Tridonic | 1.120 |

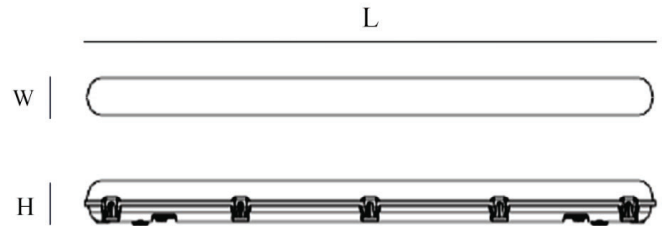

CUSTOMISZE OPTIONS

3K

Light
Temperature
3000K

4K

Light
Temperature
4000K

6.5K

Light
Temperature
6500K

CRI
>80

Color
Rendering
Index >80

DALI

IK10

POLAR CURVE

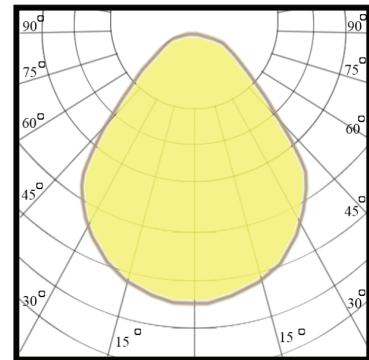

Weather proof

T8 TUBE - 2 lamps - 120cm



PERFORMANCE DATA

Efficacy : 95 Lm/W

Input Voltage : 220 V

Frequency : 50-60Hz

Color Rendering : CRI 80

Color Temperature : 4000K

Life Time : 50,000 hrs

Beam Angle : 120°

Class : II

MECHANICAL SPECIFICATIONS

Material : Polycarbonate

Mounting : Surface mounted

Lens : PC

Finish : Milky White

Protection Class : IP 65

Mechanical resistance : IK 08

OPTICS

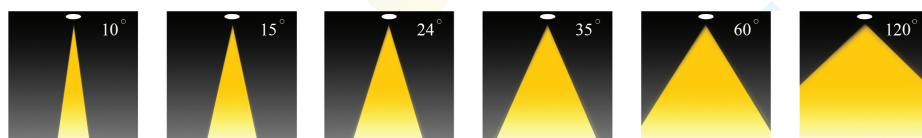

| Code | Power W | Efficacy Lm/W | Colour Temp. K | Dimensions L×W×H mm | Driver | LED Lamp | Weight Kg |
|-------------------|------------|------------------|----------------------|------------------------|--------|----------|--------------|
| 136160812000120*2 | 18*2 | 95 | 3000 4000 6500 | 1270×110×80.5 mm | CE | Lumiled | 1.365 |

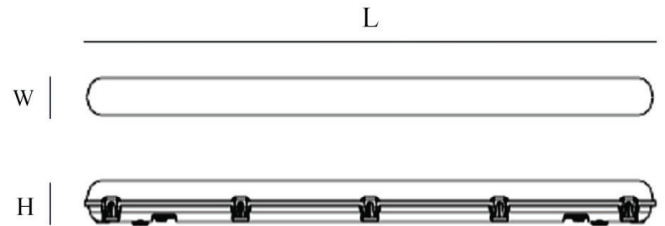

CUSTOMISZE OPTIONS

3K

Light
Temperature
3000K

4K

Light
Temperature
4000K

6.5K

Light
Temperature
6500K

CRI
>80

Color
Rendering
Index >80

DALI

IK10

POLAR CURVE

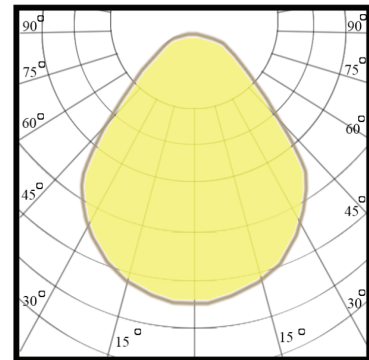

OUR SUCCESS PARTNERS



"Thank you for trusting Us"

At Smart Lighting, We deeply value the trust you've placed in Us. Your confidence drives us to continually improve, innovate, and deliver the best in smart lighting solution. Every partnership we build is a testament to our commitment to quality, reliability, and excellence.

We are dedicated to earning the trust of more customers by consistently offering cutting-edge technology personalized support, and lighting solutions that meet the highest standards. Thank you for being a part of our journey, and we look forward to lighting the way to a brighter future together.

Our Customers

Our Customers



SMART LIGHTING

 Address : Fourth Industrial Zone, PART 38., Badr City, Cairo

 (+2) 02 8605058

 (+2) 011 277 555 01

 (+2) 011 277 555 15

 info@smartlightingco.com

 www.smartlightingco.com

